

**This electronic collection of documents is provided
for the convenience of the user
and is Not a Certified Document –**

**The documents contained herein were originally issued
and sealed by the individuals whose names and license
numbers appear on each page, on the dates appearing
with their signature on that page.**

**This file or an individual page
shall not be considered a certified document.**

STATE OF NORTH CAROLINA
DIVISION OF HIGHWAYS

TRANSPORTATION MANAGEMENT PLAN

SWAIN COUNTY

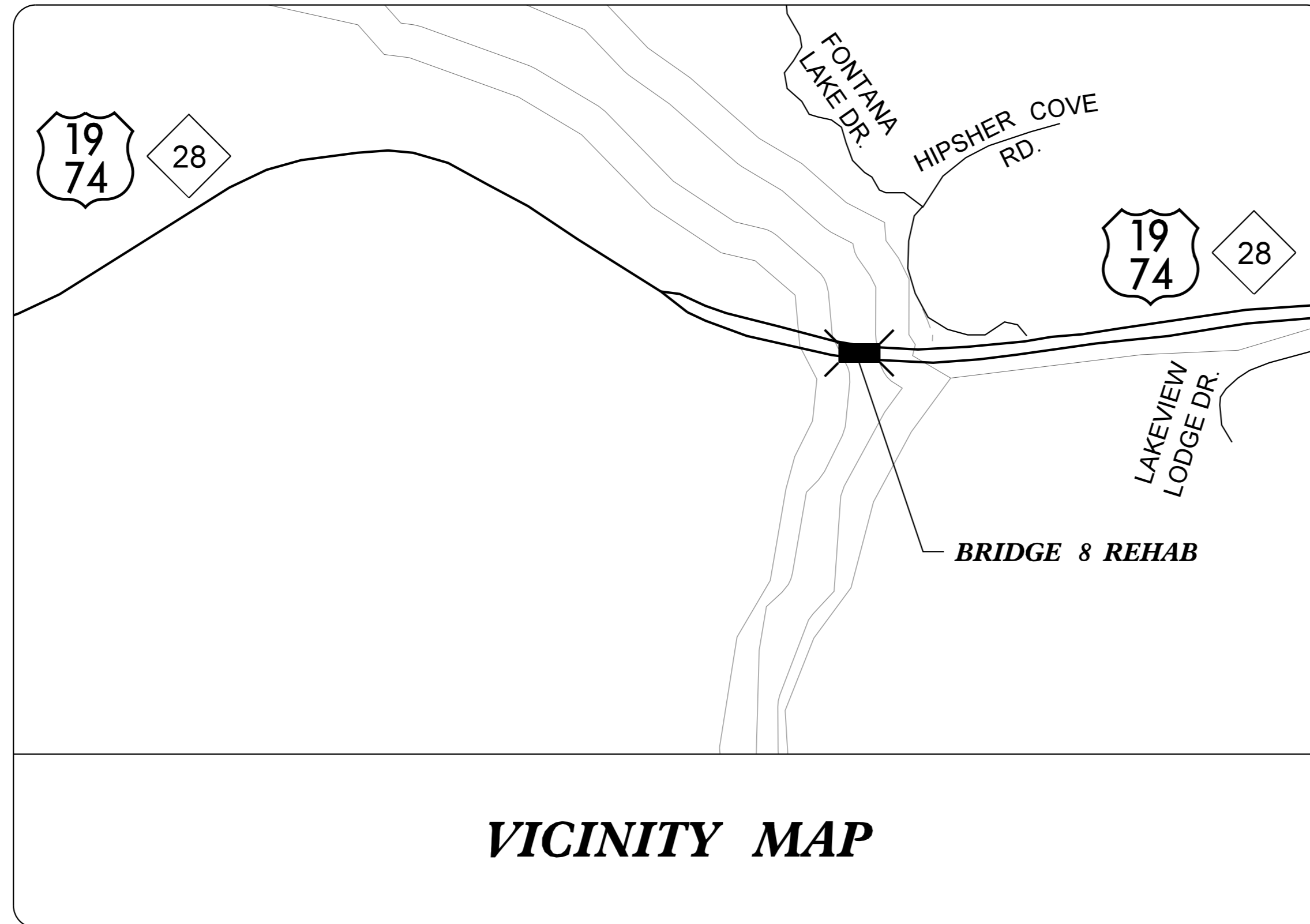

INDEX OF SHEETS

<u>SHEET NO.</u>	<u>TITLE</u>
TMP-1	TITLE SHEET, AND INDEX OF SHEETS
TMP-1A	LIST OF APPLICABLE ROADWAY STANDARD DRAWINGS, LEGEND, AND TEMPORARY PAVEMENT MARKING
TMP-2 TO TMP-2A	GENERAL NOTES
TMP-3	PHASING
TMP-4 TO TMP-10	PHASE I DETAILS
TMP-11 TO TMP-17	PHASE II DETAILS

04/03/2018 DATE SUBMITTED
 SUBMITTAL:
 STAGING CONCEPT
 MIDPOINT
 PRE-FINAL
 FINAL

Kimley»Horn

DAVID SHINBARA, P.E. TRAFFIC CONTROL PROJECT ENGINEER

EVAN PARROTT, E.I. TRAFFIC CONTROL PROJECT DESIGN ENGINEER

APPROVED: _____
 DATE: _____
 DocuSigned by:
 David Shinbara
 C8797E13663D429...
 4/3/2018
 SEAL

SHEET NO.
TMP-1

15BPR.9

WBS ELEMENT:

4/3/2018 \$FILEL\$

ROADWAY STANDARD DRAWINGS

THE FOLLOWING ROADWAY STANDARDS AS SHOWN IN "ROADWAY STANDARD DRAWINGS" - PROJECT SERVICES UNIT - N.C. DEPARTMENT OF TRANSPORTATION - RALEIGH, N.C., DATED JANUARY 2012 ARE APPLICABLE TO THIS PROJECT AND BY REFERENCE HEREBY ARE CONSIDERED A PART OF THESE PLANS:

STD. NO.	TITLE
1101.01	WORK ZONE ADVANCE WARNING SIGNS
1101.02	TEMPORARY LANE CLOSURES
1101.03	TEMPORARY ROAD CLOSURES
1101.04	TEMPORARY SHOULDER CLOSURES
1101.05	WORK ZONE VEHICLE ACCESSES
1101.11	TRAFFIC CONTROL DESIGN TABLES
1110.01	STATIONARY WORK ZONE SIGNS
1110.02	PORTABLE WORK ZONE SIGNS
1115.01	FLASHING ARROW BOARDS
1130.01	DRUMS
1135.01	CONES
1145.01	BARRICADES
1150.01	FLAGGING DEVICES
1160.01	TEMPORARY CRASH CUSHION
1165.01	TRUCK MOUNTED IMPACT ATTENUATOR
1170.01	POSITIVE PROTECTION
1180.01	SKINNY-DRUM
1205.01	PAVEMENT MARKINGS - LINE TYPES & OFFSETS
1205.02	PAVEMENT MARKINGS - 2 LANE & MULTILANE ROADWAYS
1205.04	PAVEMENT MARKINGS - INTERSECTIONS
1205.05	PAVEMENT MARKINGS - TURN LANES
1205.06	PAVEMENT MARKINGS - LANE DROPS
1205.09	PAVEMENT MARKINGS - PAINTED ISLANDS
1205.12	PAVEMENT MARKINGS - BRIDGES
1250.01	PAVEMENT MARKER SPACING
1251.01	RAISED PAVEMENT MARKERS - (TEMPORARY & PERMANENT)
1253.01	SNOWPLOWABLE RAISED PAVEMENT MARKERS
1261.01	GUARDRAIL & BARRIER DELINEATOR SPACING
1261.02	GUARDRAIL & BARRIER DELINEATOR TYPES
1262.01	GUARDRAIL END DELINEATION
1264.01	OBJECT MARKERS
1264.02	PLACEMENT OF OBJECT MARKERS

LEGEND

GENERAL

- DIRECTION OF TRAFFIC FLOW
- DIRECTION OF PEDESTRIAN TRAFFIC FLOW
- EXIST. PVMT.
- NORTH ARROW
- _____ PROPOSED PVMT.



TRAFFIC CONTROL DEVICES

- BARRICADE (TYPE III)
- CONE
- DRUM SKINNY DRUM TUBULAR MARKER
- TEMPORARY CRASH CUSHION
- FLASHING ARROW PANEL (TYPE C)
- FLAGGER
- LAW ENFORCEMENT
- TRUCK MOUNTED IMPACT ATTENUATOR (TMIA)
- CHANGEABLE MESSAGE SIGN

TEMPORARY SIGNING

- PORTABLE SIGN
- STATIONARY SIGN
- STATIONARY OR PORTABLE SIGN

SIGNALS

- EXISTING
- PROPOSED
- TEMPORARY

PAVEMENT MARKINGS

- _____ EXISTING LINES
- _____ TEMPORARY LINES

PAVEMENT MARKERS

- CRYSTAL/CRYSTAL
- CRYSTAL/RED
- YELLOW/YELLOW

PAVEMENT MARKING SYMBOLS

- PAVEMENT MARKING SYMBOLS

TEMPORARY PAVEMENT MARKING

PAVEMENT MARKING LINES

- PA - PAINT (4" WHITE, 2X) EDGELINE
- PB - PAINT (4" YELLOW, 2X) EDGELINE
- PC - PAINT (4" WHITE, 2X) 10' SKIP
- PD - PAINT (4" WHITE, 2X) 3'-9"/SP MINISKIP
- PE - PAINT (4" WHITE, 2X) SOLID LANE LINE
- PF - PAINT (4" YELLOW, 2X) 10' SKIP
- PH - PAINT (4" YELLOW, 2X) SINGLE CENTER LINE
- PI - PAINT (4" YELLOW, 2X) DOUBLE CENTER LINE
- P2 - PAINT (24" WHITE, 2X) STOPBAR

PAVEMENT MARKING SYMBOLS

- QA - PAINT 2X (LEFT TURN ARROW)
- QB - PAINT 2X (RIGHT TURN ARROW)

\$FILEL\$
4/3/2018

4/3/2018

DocuSigned by:
David Shinbara
C8797E13663D429...

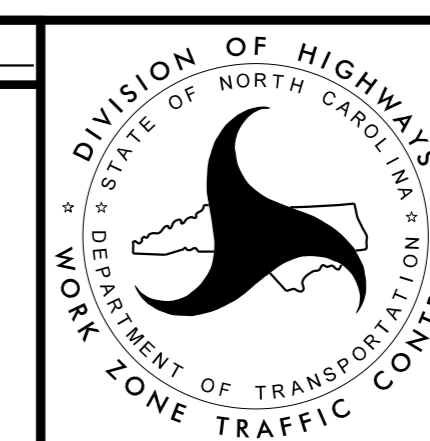
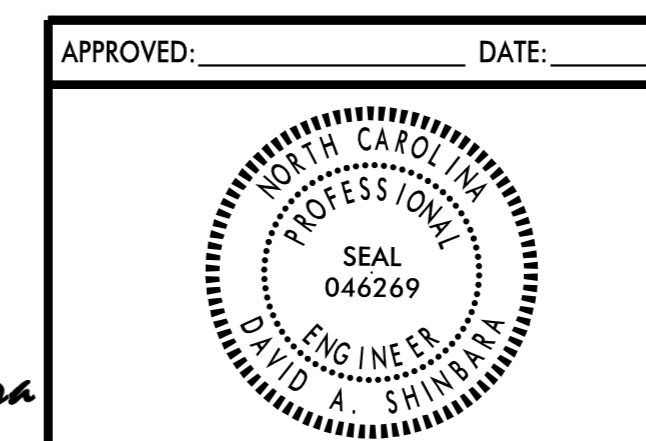

Kimley»Horn

ROADWAY STANDARD DRAWINGS & LEGEND

MANAGEMENT STRATEGIES

THE REHABILITATION OF BRIDGE 8600008 WILL OCCUR USING TEMPORARY TRAFFIC PATTERNS AND MEDIAN CROSSOVERS TO MAINTAIN TWO WAY TRAFFIC ALONG US-74 WHILE WORK IS BEING PERFORMED IN TWO PRIMARY TRAFFIC CONTROL PHASES.

GENERAL NOTES

CHANGES MAY BE REQUIRED WHEN PHYSICAL DIMENSIONS IN THE DETAIL DRAWINGS, STANDARD DETAILS, AND ROADWAY DETAILS ARE NOT ATTAINABLE TO MEET FIELD CONDITIONS OR RESULT IN DUPLICATE OR UNDESIRED OVERLAPPING OF DEVICES. MODIFICATION MAY INCLUDE: MOVING, SUPPLEMENTING, COVERING, OR REMOVAL OF DEVICES AS DIRECTED BY THE ENGINEER.

THE FOLLOWING GENERAL NOTES APPLY AT ALL TIMES FOR THE DURATION OF THE CONSTRUCTION PROJECT EXCEPT WHEN OTHERWISE NOTED IN THE PLAN OR DIRECTED BY THE ENGINEER.

TIME RESTRICTIONS

A) DO NOT CLOSE OR NARROW TRAVEL LANES AS FOLLOWS:

<u>ROAD NAME</u>	<u>DAY AND TIME RESTRICTIONS</u>
US-74	MONDAY THRU SUNDAY 6:00 A.M. TO 9:00 A.M. AND 4:00 P.M. TO 7:00 P.M.

B) DO NOT CLOSE OR NARROW TRAVEL LANES DURING HOLIDAYS AND SPECIAL EVENTS AS FOLLOWS:

<u>ROAD NAME</u>
US-74

HOLIDAY

- FOR ANY UNEXPECTED OCCURRENCE THAT CREATES UNUSUALLY HIGH TRAFFIC VOLUMES, AS DIRECTED BY THE ENGINEER.
- FOR NEW YEAR'S, BETWEEN THE HOURS OF 6:00 A.M. DECEMBER 31st TO 7:00 P.M. JANUARY 2ND. IF NEW YEAR'S DAY IS ON A FRIDAY, SATURDAY, SUNDAY, OR MONDAY THEN UNTIL 7:00 P.M. THE FOLLOWING TUESDAY.
- FOR EASTER, BETWEEN THE HOURS OF 6:00 A.M. THURSDAY AND 7:00 P.M. MONDAY.
- FOR MEMORIAL DAY, BETWEEN THE HOURS OF 6:00 A.M. FRIDAY TO 7:00 P.M. TUESDAY.
- FOR INDEPENDENCE DAY, BETWEEN THE HOURS OF 6:00 A.M. THE DAY BEFORE INDEPENDENCE DAY AND 7:00 P.M. THE DAY AFTER INDEPENDENCE DAY.

IF INDEPENDENCE DAY IS ON A FRIDAY, SATURDAY, SUNDAY OR MONDAY THEN BETWEEN THE HOURS OF 6:00 A.M. THE THURSDAY BEFORE INDEPENDENCE DAY AND 7:00 P.M. THE TUESDAY AFTER INDEPENDENCE DAY.

TIME RESTRICTIONS (CONT.)

- FOR LABOR DAY, BETWEEN THE HOURS OF 6:00 A.M. FRIDAY AND 7:00 P.M. TUESDAY.
- FOR THANKSGIVING DAY, BETWEEN THE HOURS OF 6:00 A.M. TUESDAY TO 7:00 P.M. MONDAY.
- FOR CHRISTMAS, BETWEEN THE HOURS OF 6:00 A.M. THE FRIDAY BEFORE THE WEEK OF CHRISTMAS DAY AND 8:00 P.M. THE FOLLOWING TUESDAY AFTER THE WEEK OF CHRISTMAS.

C) DO NOT CLOSE ROADS AS FOLLOWS:

<u>ROAD NAME</u>	<u>DAY AND TIME RESTRICTIONS</u>
US-74	ANYTIME

D) DO NOT STOP TRAFFIC AS FOLLOWS:

<u>ROAD NAME</u>	<u>DAY AND TIME RESTRICTIONS</u>	<u>DURATION AND OPERATION</u>
US-74	MONDAY THRU SUNDAY 6:00 A.M. TO 9:00 A.M. AND 4:00 P.M. TO 7:00 P.M.	

E) DO NOT CONDUCT SINGLE VEHICLE HAULING AS FOLLOWS:

<u>ROAD NAME</u>	<u>DAY AND TIME RESTRICTIONS</u>
US-74	MONDAY THRU SUNDAY 6:00 A.M. TO 9:00 A.M. AND 4:00 P.M. TO 7:00 P.M.

G) DO NOT CONDUCT ANY HAULING OPERATIONS AGAINST THE FLOW OF TRAFFIC OF AN OPEN TRAVELWAY UNLESS THE HAULING OPERATION IS PROTECTED BY BARRIER OR GUARDRAIL OR AS DIRECTED BY THE ENGINEER

LANE AND SHOULDER CLOSURE REQUIREMENTS

H) WHEN PERSONNEL AND/OR EQUIPMENT ARE WORKING WITHIN 15 FT OF AN OPEN TRAVEL LANE, CLOSE THE NEAREST OPEN SHOULDER USING ROADWAY STANDARD DRAWING NO. 1101.04 UNLESS THE WORK AREA IS PROTECTED BY BARRIER OR GUARDRAIL OR A LANE CLOSURE IS INSTALLED.

Kimley»Horn

\$FILEL\$
4/3/2018

4/3/2018
DocuSigned by:
David Shinbara
C8797E13663D429...

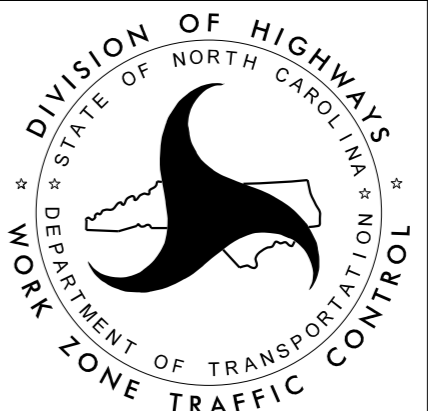
APPROVED: _____	DATE: _____			<p>TRANSPORTATION OPERATIONS PLAN</p>
-----------------	-------------	---	---	--

GENERAL NOTES (CONT.)

LANE AND SHOULDER CLOSURE REQUIREMENTS (CONT.)

I) **WHEN PERSONNEL AND/OR EQUIPMENT ARE WORKING ON THE SHOULDER ADJACENT TO AN UNDIVIDED FACILITY AND WITHIN 5 FT OF AN OPEN TRAVEL LANE, CLOSE THE NEAREST OPEN TRAVEL LANE USING ROADWAY STANDARD DRAWING NO. 1101.02 UNLESS THE WORK AREA IS PROTECTED BY BARRIER OR GUARDRAIL.**

WHEN PERSONNEL AND/OR EQUIPMENT ARE WORKING ON THE SHOULDER ADJACENT TO A DIVIDED FACILITY AND WITHIN 10 FT OF AN OPEN TRAVEL LANE, CLOSE THE NEAREST OPEN TRAVEL LANE USING ROADWAY STANDARD DRAWING NO. 1101.02 UNLESS THE WORK AREA IS PROTECTED BY BARRIER OR GUARDRAIL.

J) **WHEN PERSONNEL AND/OR EQUIPMENT ARE WORKING WITHIN A LANE OF TRAVEL OF AN UNDIVIDED OR DIVIDED FACILITY, CLOSE THE LANE ACCORDING TO THE TRAFFIC CONTROL PLANS, ROADWAY STANDARD DRAWINGS, OR AS DIRECTED BY THE ENGINEER. CONDUCT THE WORK SO THAT ALL PERSONNEL AND/OR EQUIPMENT REMAIN WITHIN THE CLOSED TRAVEL LANE.**

K) **DO NOT WORK SIMULTANEOUSLY WITHIN 15 FT ON BOTH SIDES OF AN OPEN TRAVELWAY, RAMP, OR LOOP WITHIN THE SAME LOCATION UNLESS PROTECTED WITH GUARDRAIL OR BARRIER.**

PAVEMENT EDGE DROP OFF REQUIREMENTS

M) **DO NOT EXCEED A DIFFERENCE OF 2 INCHES IN ELEVATION BETWEEN OPEN LANES OF TRAFFIC FOR NOMINAL LIFTS OF 1.5 INCHES. INSTALL ADVANCE WARNING "UNEVEN LANES" SIGNS (W8-11) IN ADVANCE AND A MINIMUM OF EVERY HALF MILE THROUGHOUT THE UNEVEN AREA.**

TRAFFIC PATTERN ALTERATIONS

N) **NOTIFY THE ENGINEER TWENTY ONE (21) CALENDAR DAYS PRIOR TO ANY TRAFFIC PATTERN ALTERATION.**

TRAFFIC BARRIER

P) **INSTALL TEMPORARY BARRIER ACCORDING TO THE TRANSPORTATION MANAGEMENT PLANS A MAXIMUM OF TWO (2) WEEKS PRIOR TO BEGINNING WORK IN ANY LOCATION. ONCE TEMPORARY BARRIER IS INSTALLED AT ANY LOCATION PROCEED IN A CONTINUOUS MANNER TO COMPLETE THE PROPOSED WORK IN THAT LOCATION UNLESS OTHERWISE STATED IN THE TRANSPORTATION MANAGEMENT PLANS OR AS DIRECTED BY THE ENGINEER.**

DO NOT PLACE BARRIER DIRECTLY ON ANY SURFACE OTHER THAN ASPHALT OR CONCRETE.

ONCE TEMPORARY BARRIER IS INSTALLED AT ANY LOCATION AND NO WORK IS PERFORMED BEHIND THE TEMPORARY BARRIER FOR A PERIOD LONGER THAN TWO (2) MONTHS, REMOVE / RESET TEMPORARY BARRIER AT NO COST TO THE DEPARTMENT UNLESS OTHERWISE STATED IN THE TRANSPORTATION MANAGEMENT PLANS, TEMPORARY BARRIER IS PROTECTING A HAZARD, OR AS DIRECTED BY THE ENGINEER.

INSTALL TEMPORARY BARRIER WITH THE TRAFFIC FLOW BEGINNING WITH THE UPSTREAM SIDE OF TRAFFIC. REMOVE TEMPORARY BARRIER AGAINST THE TRAFFIC FLOW BEGINNING WITH THE DOWNSTREAM SIDE OF TRAFFIC.

INSTALL AND SPACE DRUMS NO GREATER THAN TWICE THE POSTED SPEED LIMIT (MPH) TO CLOSE OR KEEP THE SECTION OF THE ROADWAY CLOSED UNTIL THE TEMPORARY BARRIER CAN BE PLACED OR AFTER THE TEMPORARY BARRIER IS REMOVED.

TRAFFIC BARRIER (CONT.)

Q) **PROTECT THE APPROACH END OF MOVABLE/PORTABLE CONCRETE BARRIER AT ALL TIMES DURING THE INSTALLATION AND REMOVAL OF THE BARRIER BY EITHER A TRUCK MOUNTED ATTENUATOR (MAXIMUM 72 HOURS) OR A TEMPORARY CRASH CUSHION.**

PROTECT THE APPROACH END OF MOVABLE/PORTABLE CONCRETE BARRIER FROM ONCOMING TRAFFIC AT ALL TIMES BY A TEMPORARY CRASH CUSHION UNLESS THE APPROACH END OF MOVABLE/PORTABLE CONCRETE BARRIER IS OFFSET FROM ONCOMING TRAFFIC AS FOLLOWS OR AS SHOWN IN THE PLANS: (SEE ALSO 1101.05)

POSTED SPEED LIMIT	MINIMUM OFFSET
40 OR LESS	15 FT
45 - 50	20 FT
55	25 FT
60 MPH or HIGHER	30 FT

TRAFFIC CONTROL DEVICES

R) **WHEN LANE CLOSURES ARE NOT IN EFFECT SPACE CHANNELIZING DEVICES IN WORK AREAS NO GREATER IN FEET THAN TWICE THE POSTED SPEED LIMIT (MPH) EXCEPT, 10 FT ON-CENTER IN RADII, AND 3 FT OFF THE EDGE OF AN OPEN TRAVELWAY. REFER TO STANDARD SPECIFICATIONS FOR ROADS AND STRUCTURES SECTIONS 1130 (DRUMS), 1135 (CONES) AND 1180 (SKINNY DRUMS) FOR ADDITIONAL REQUIREMENTS.**

PAVEMENT MARKINGS AND MARKERS

S) **INSTALL TEMPORARY PAVEMENT MARKINGS AND TEMPORARY PAVEMENT MARKERS ON INTERIM LAYERS OF PAVEMENT AS FOLLOWS:**

<u>ROAD NAME</u>	<u>MARKING</u>	<u>MARKER</u>
ALL ROADS	PAINT	TEMPORARY RAISED



T) **PLACE ONE APPLICATION OF PAINT FOR TEMPORARY TRAFFIC PATTERNS. PLACE A SECOND APPLICATION OF PAINT SIX (6) MONTHS AFTER THE INITIAL APPLICATION AND EVERY SIX MONTHS AS DIRECTED BY THE ENGINEER.**

U) **TIE PROPOSED PAVEMENT MARKING LINES TO EXISTING PAVEMENT MARKING LINES.**

V) **REMOVE/REPLACE ANY CONFLICTING/DAMAGED PAVEMENT MARKINGS AND MARKERS BY THE END OF EACH DAY'S OPERATION.**

\$FILEL\$
4/3/2018

Kimley»Horn

APPROVED: _____ DATE: _____	4/3/2018	DocuSigned by: <i>David Shinbara</i> C8797E13663D429...			<p style="font-size: 1.2em; margin: 0;">TRANSPORTATION OPERATIONS PLAN</p>
-----------------------------	----------	---	---	---	---

CONSTRUCTION PHASING

PHASE 1

STEP 1: PRIOR TO BEGINNING CONSTRUCTION THE CONTRACTOR SHALL INSTALL ADVANCE WARNING SIGNS IN ACCORDANCE WITH RSD 1101.01 SHEET 2 OF 3

STEP 2: USING RSD 1101.02 SHEETS 3 AND 7 OF 14 AS NEEDED, REMOVE EXISTING CONFLICTING PAVEMENT MARKINGS AND INSTALL THE FOLLOWING AS SHOWN ON SHEETS TMP-04 THRU TMP-10:

- TRAFFIC CONTROL DEVICES
- STATIONARY WORK ZONE SIGNS
- WEDGING AS REQUIRED FOR SMOOTH TRANSITIONS AND POSITIVE DRAINAGE
- TEMPORARY PAINT PAVEMENT MARKINGS

STEP 3: SHIFT TRAFFIC ONTO TEMPORARY PATTERN; INSTALL PORTABLE CONCRETE BARRIER AS SHOWN ON SHEETS TMP-05 THRU TMP-10 USING RSD 1101.02 SHEET 1 OF 14 FOR TEMPORARY LANE CLOSURES

STEP 4: AWAY FROM TRAFFIC PERFORM BRIDGE MAINTENANCE RIGHT OF -L- IN ACCORDANCE WITH BRIDGE PLANS AND AS SHOWN ON SHEETS TMP-07 AND TMP-08

PHASE 2

STEP 1: USING RSD 1101.02 SHEET 1 OF 14 AS NEEDED, REMOVE CONFLICTING PAVEMENT MARKINGS AND INSTALL THE FOLLOWING AS SHOWN ON SHEETS TMP-11 THRU TMP-17:

- TRAFFIC CONTROL DEVICES
- STATIONARY WORK ZONE SIGNS
- WEDGING AS REQUIRED FOR SMOOTH TRANSITIONS AND POSITIVE DRAINAGE
- TEMPORARY PAINT PAVEMENT MARKINGS

STEP 2: SHIFT TRAFFIC ONTO TEMPORARY PATTERN; REMOVE AND RESET PORTABLE CONCRETE BARRIER AS SHOWN ON SHEETS TMP-12 THRU TMP-16 USING RSD 1101.02 SHEET 1 OF 14 FOR TEMPORARY LANE CLOSURES

STEP 3: AWAY FROM TRAFFIC, PERFORM BRIDGE MAINTENANCE LEFT OF -L- IN ACCORDANCE WITH BRIDGE PLANS AND AS SHOWN ON SHEETS TMP-14 AND TMP-15

STEP 4: UPON COMPLETION OF WORK, USING RSD 1101.02 SHEET 1 OF 14 AS NEEDED, PERFORM THE FOLLOWING:

- REMOVE EXISTING CONFLICTING PAVEMENT MARKINGS
- RESURFACE, MILL, AND OVERLAY AS REQUIRED FOR SMOOTH TRANSITIONS AND POSITIVE DRAINAGE
- INSTALL FINAL PAVEMENT MARKINGS
- REMOVE ALL TRAFFIC CONTROL DEVICES AND PLACE TRAFFIC ONTO FINAL PATTERN

Kimley»Horn

\$FILEL\$
4/3/2018



4/3/2018

4/3/2018

DocuSigned by:

David Shinbara

C8797E13663D429...

APPROVED: _____	DATE: _____			<h1 style="margin: 0;">PHASING</h1>
-----------------	-------------	---	---	-------------------------------------

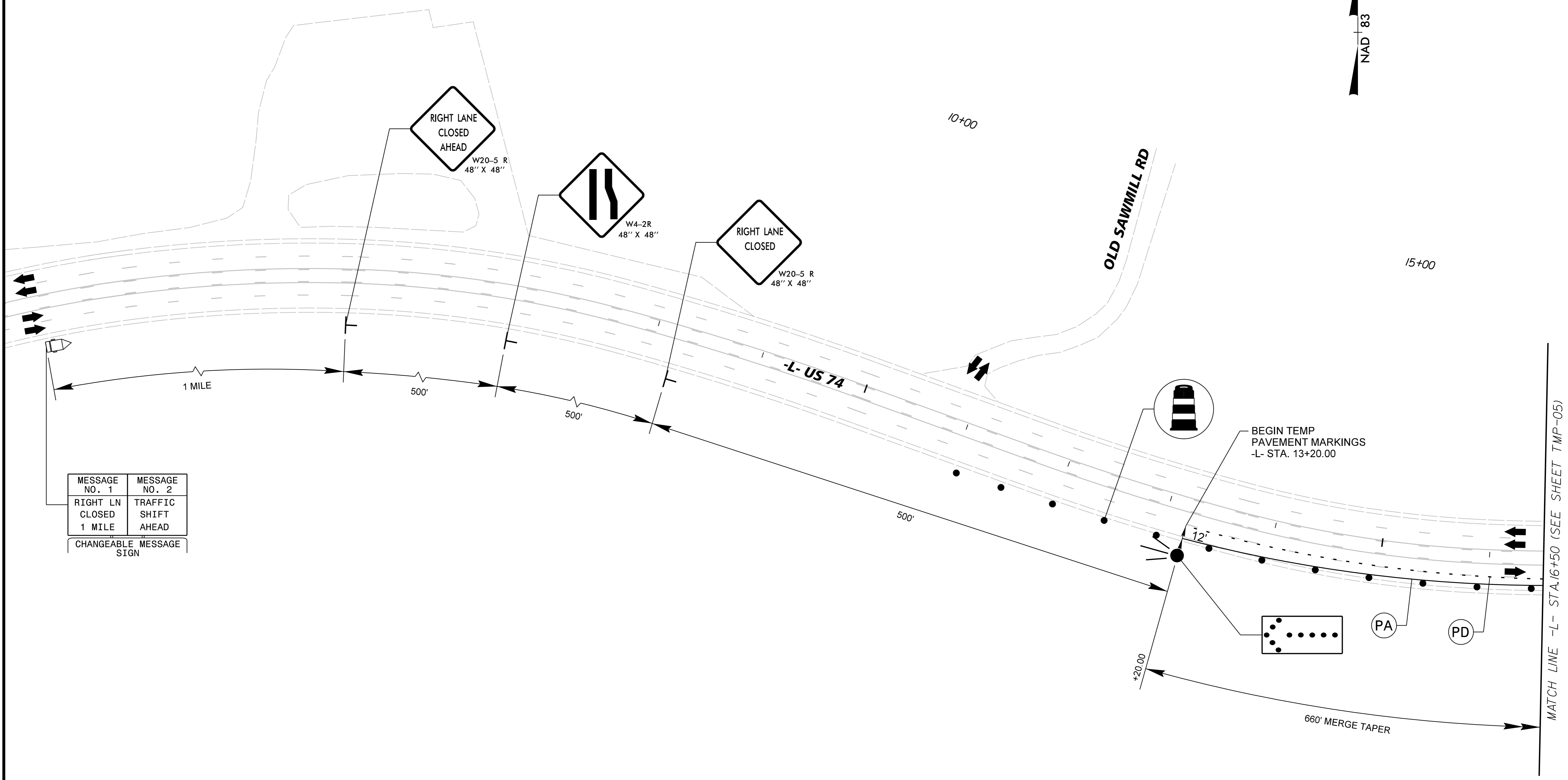

MESSAGE NO. 1	MESSAGE NO. 2
RIGHT LN CLOSED 1 MILE	TRAFFIC SHIFT AHEAD
CHANGEABLE MESSAGE SIGN	

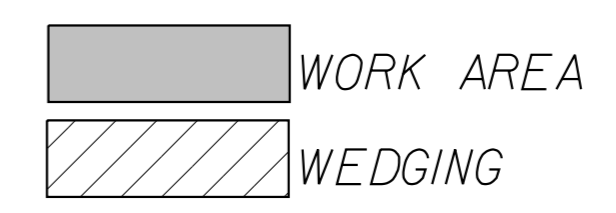

4/3/2018 \$FILEL\$

4/3/2018
DocuSigned by:
David Shinbara
C8797E13663D429...

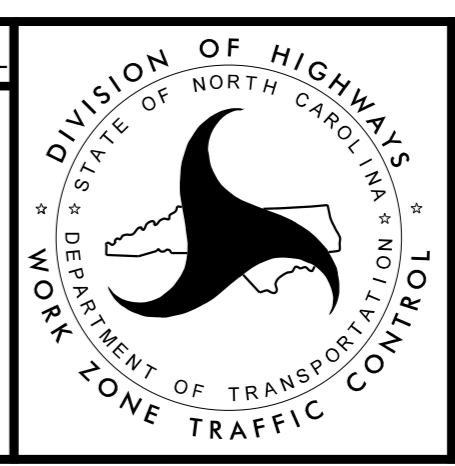
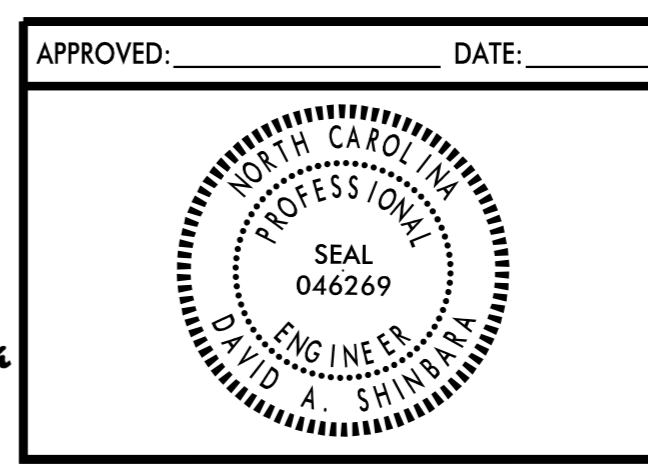

Kimley»Horn

**PHASE 1
TRAFFIC CONTROL
DETAILS**

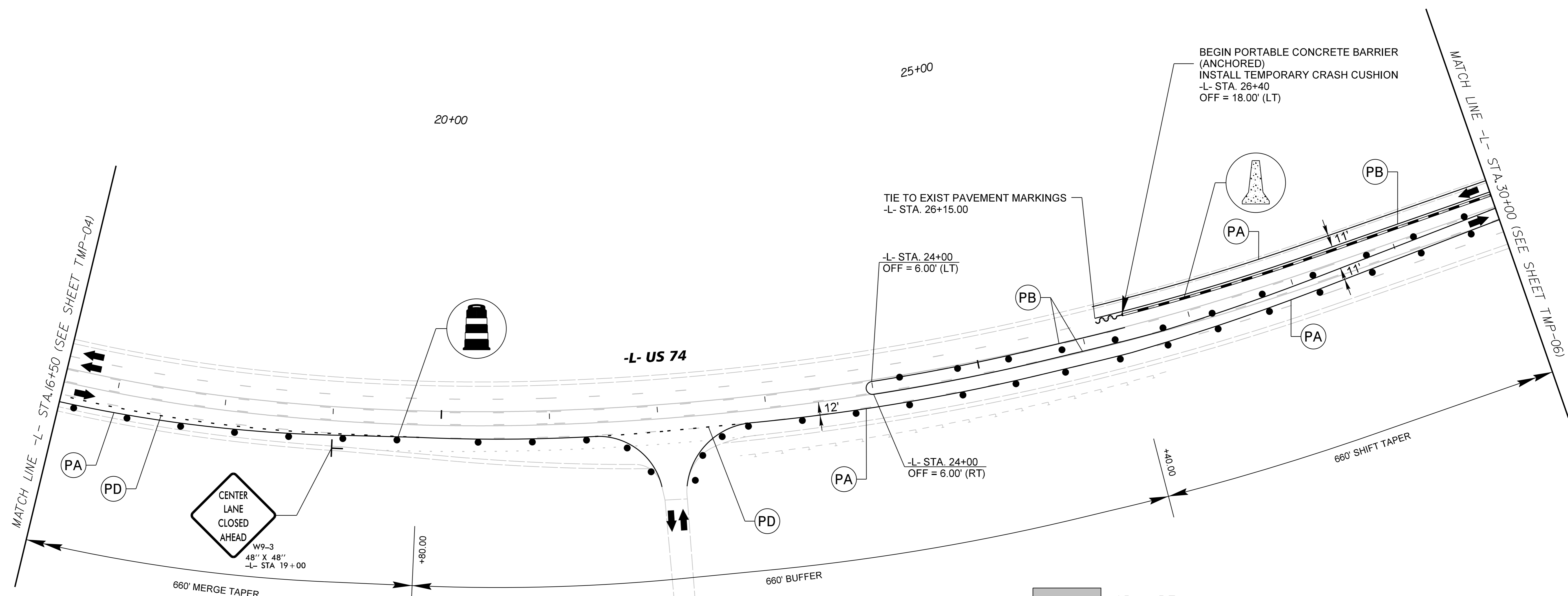
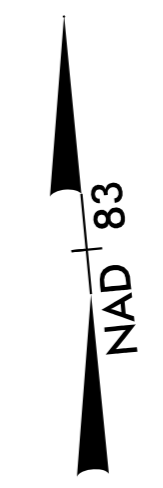

4/3/2018 \$FILEL\$

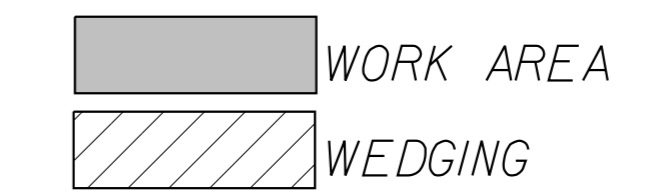

APPROVED: _____ DATE: _____

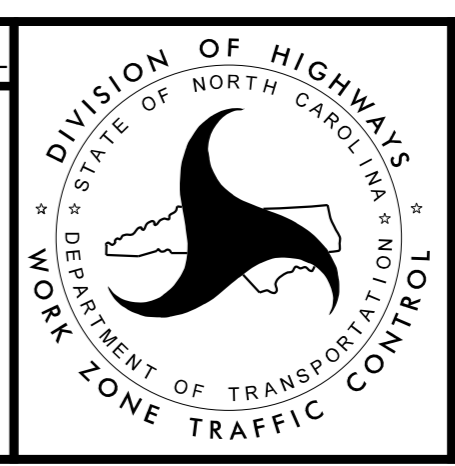

Kimley»Horn

PHASE 1 TRAFFIC CONTROL DETAILS

4/3/2018
DocuSigned by:
David Shinbara
C8797E13663D429...

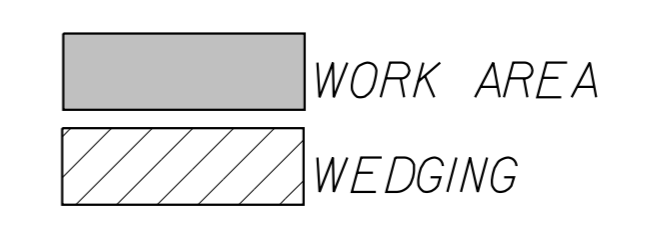
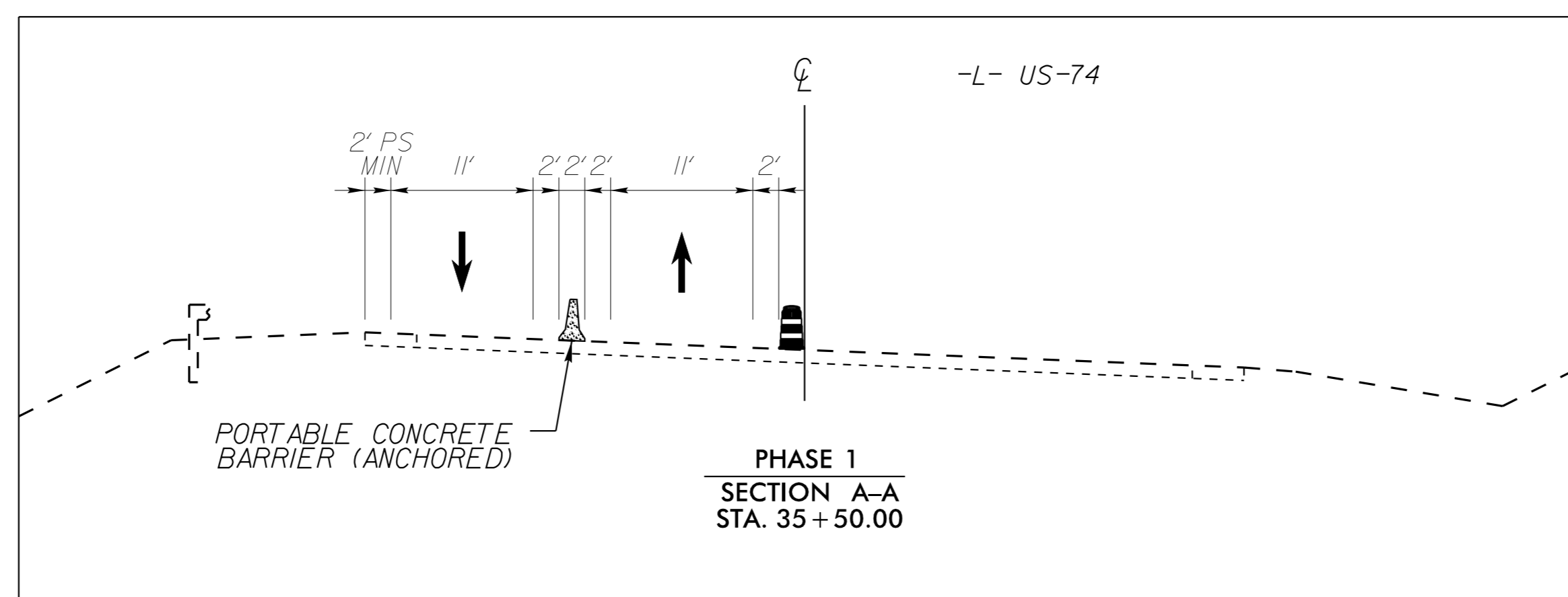
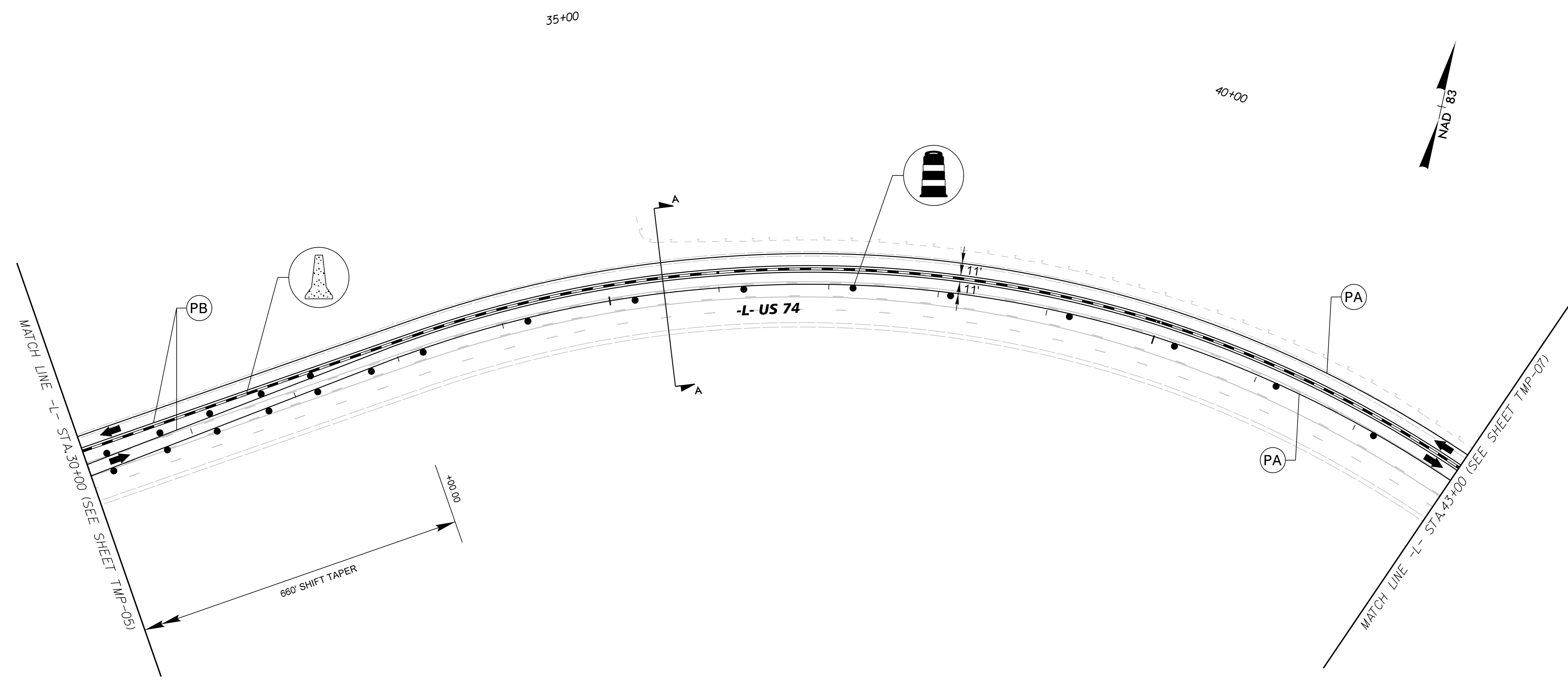

4/3/2018 \$FILEL\$

4/3/2018

DocuSigned by:
David Shinbara
C8797E13663D429...

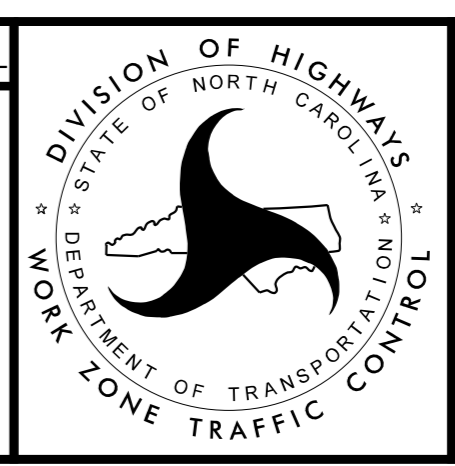
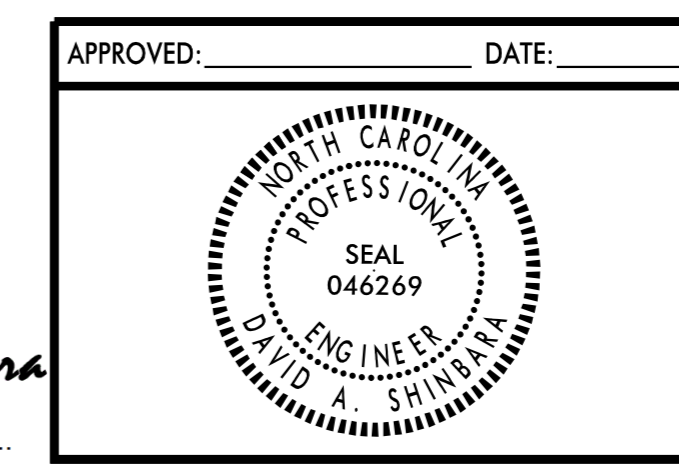

Kimley»Horn

**PHASE 1
TRAFFIC CONTROL
DETAILS**

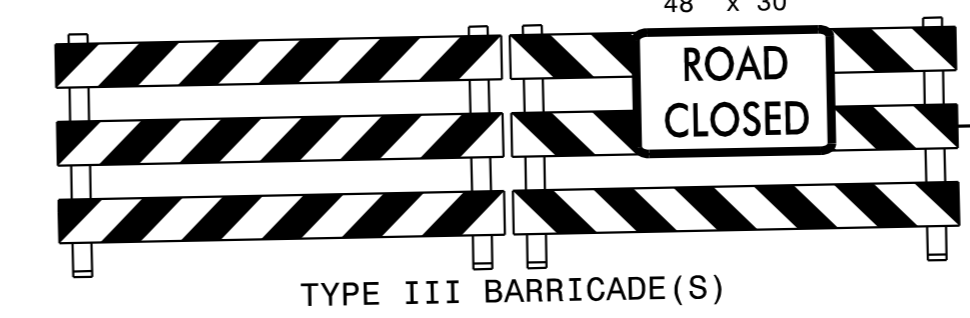
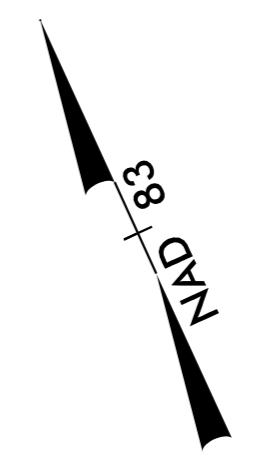
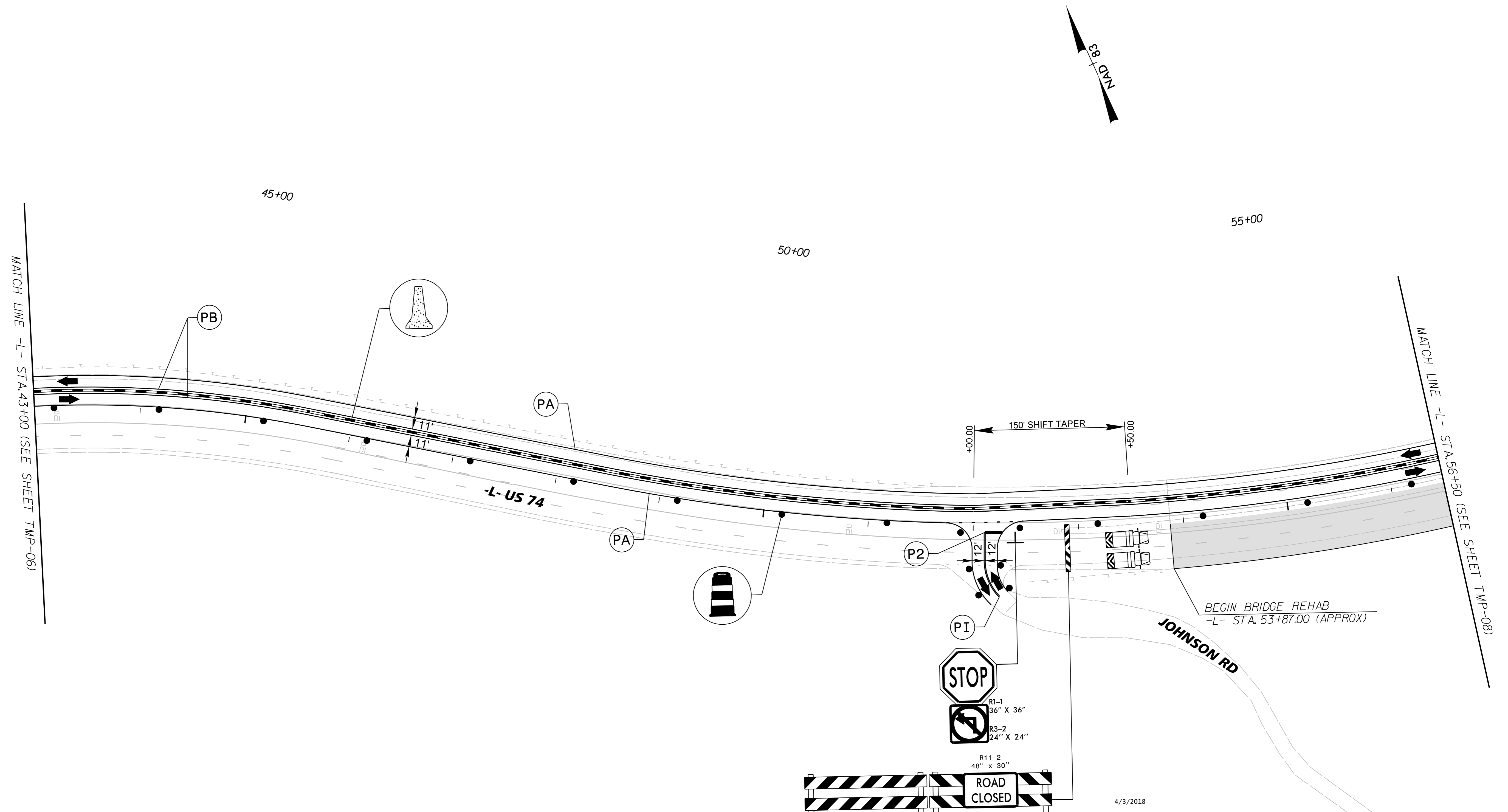

4/3/2018
 DocuSigned by:
David Shinbara
 C8797E13663D429...

Kimley»Horn

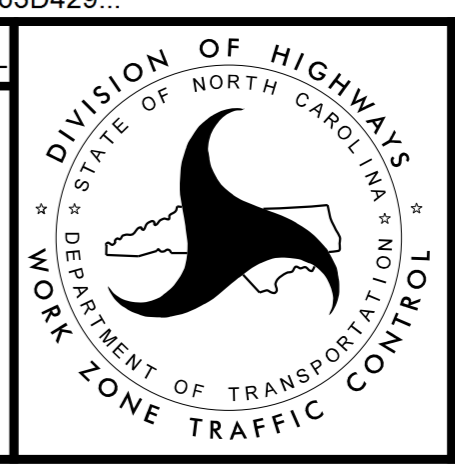
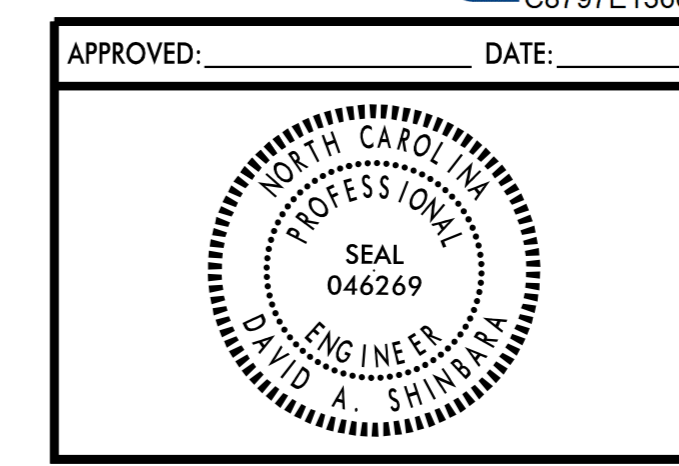
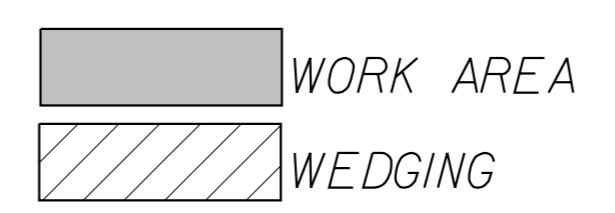

**PHASE 1
 TRAFFIC CONTROL
 DETAILS**

4/3/2018 \$FILEL\$

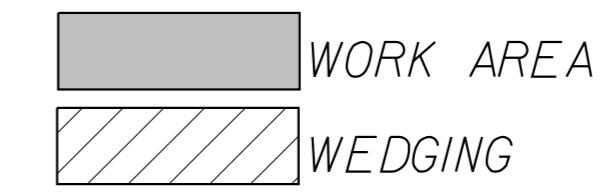
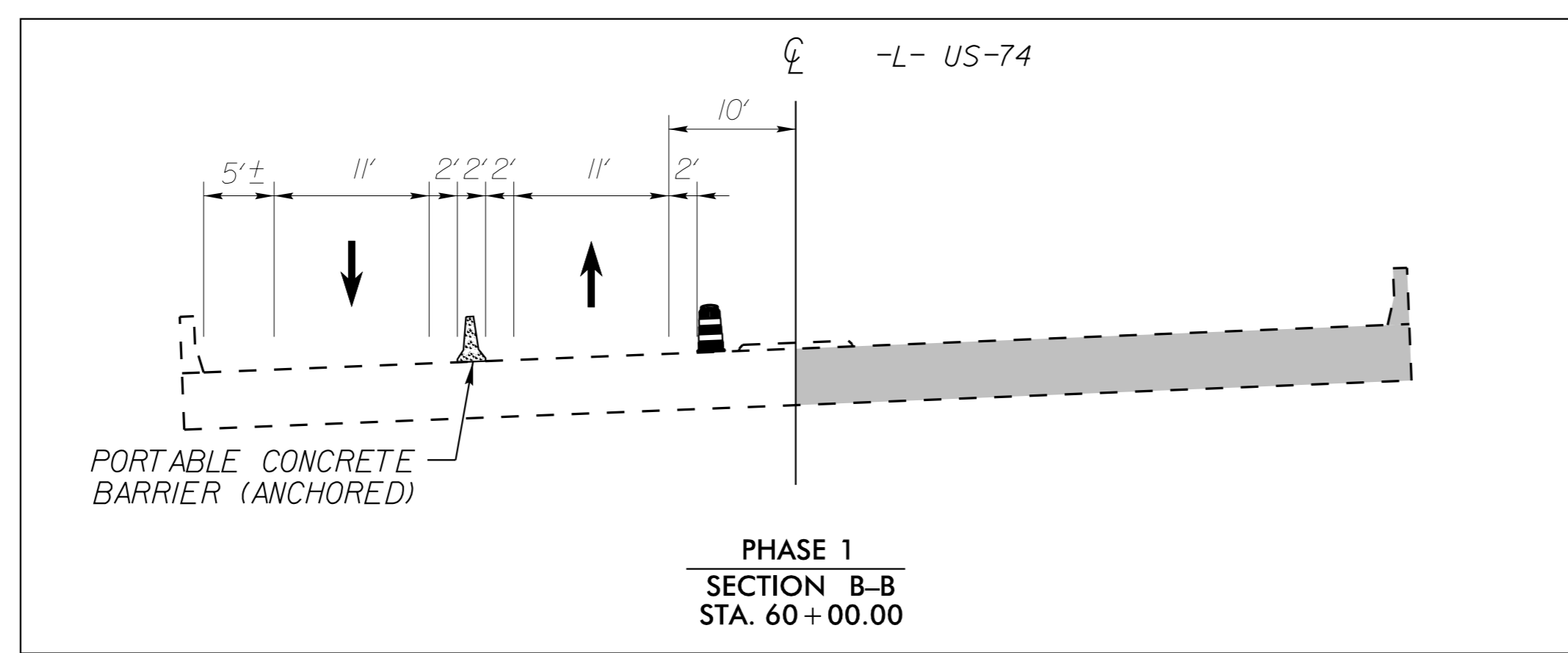
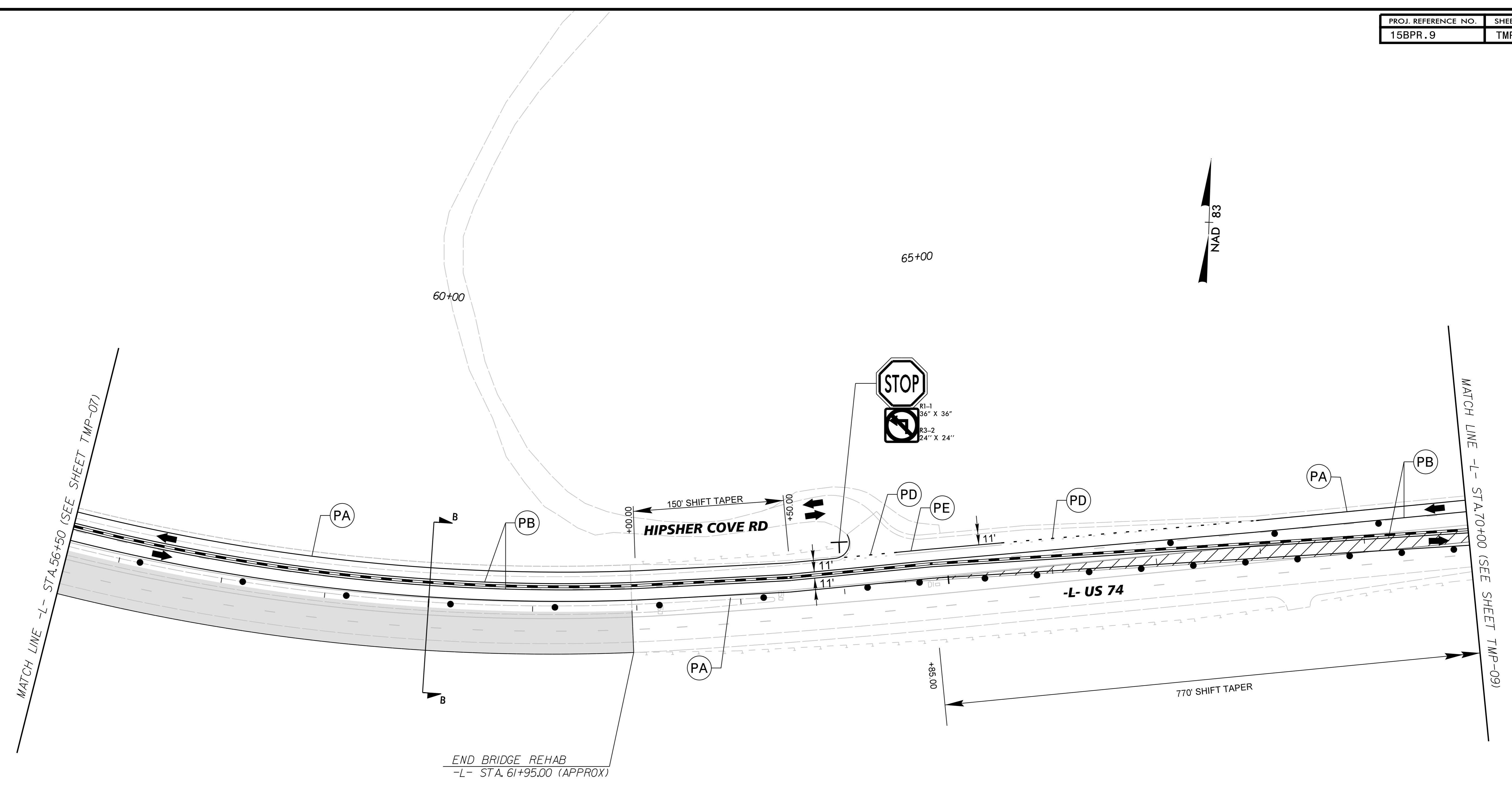

4/3/2018 \$FILEL\$

4/3/2018
 DocuSigned by:
David Shinbara
 C8797E13663D429...

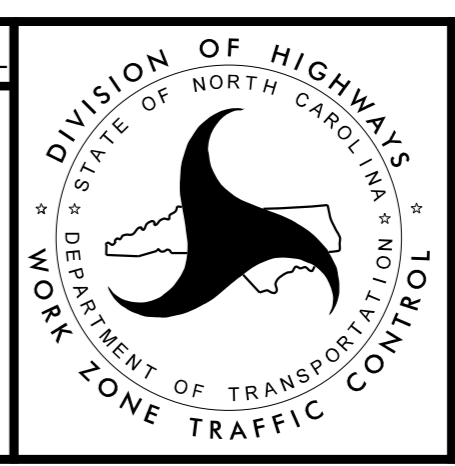
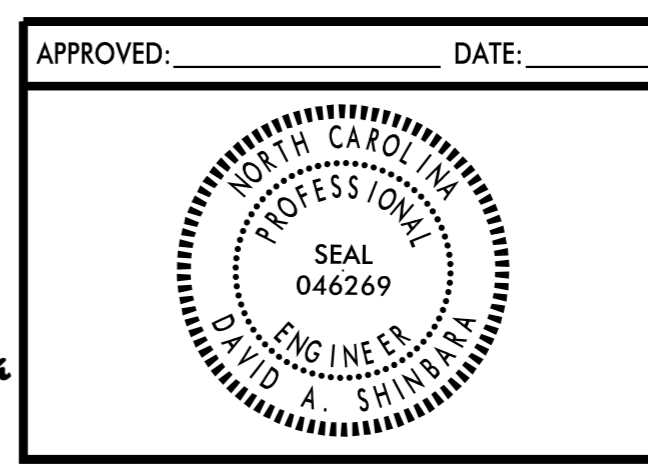

Kimley»Horn

**PHASE 1
 TRAFFIC CONTROL
 DETAILS**

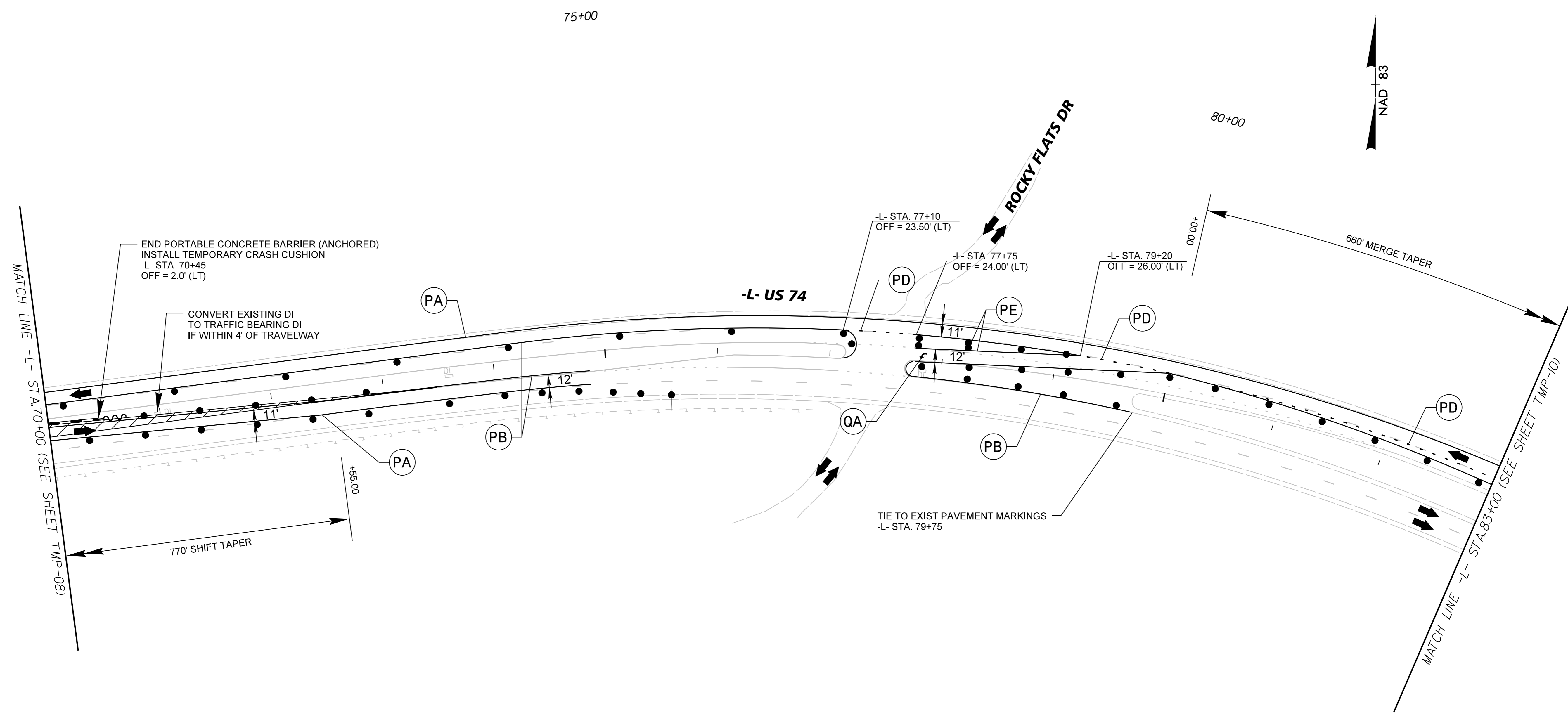

4/3/2018 \$FILEL\$

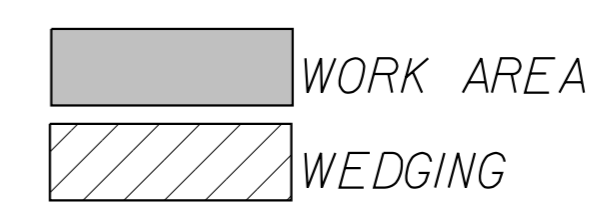

Kimley»Horn

4/3/2018
 DocuSigned by:
David Shinbara
 C8797E13663D429...

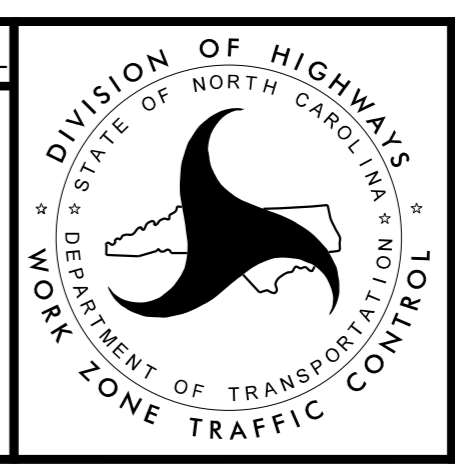
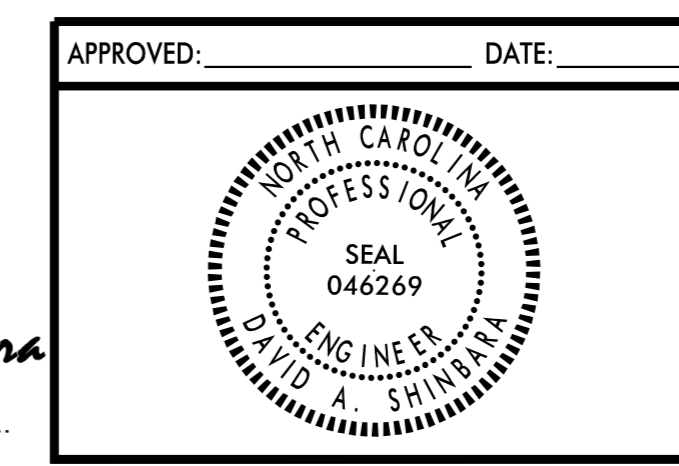

APPROVED: _____ DATE: _____

**PHASE 1
 TRAFFIC CONTROL
 DETAILS**

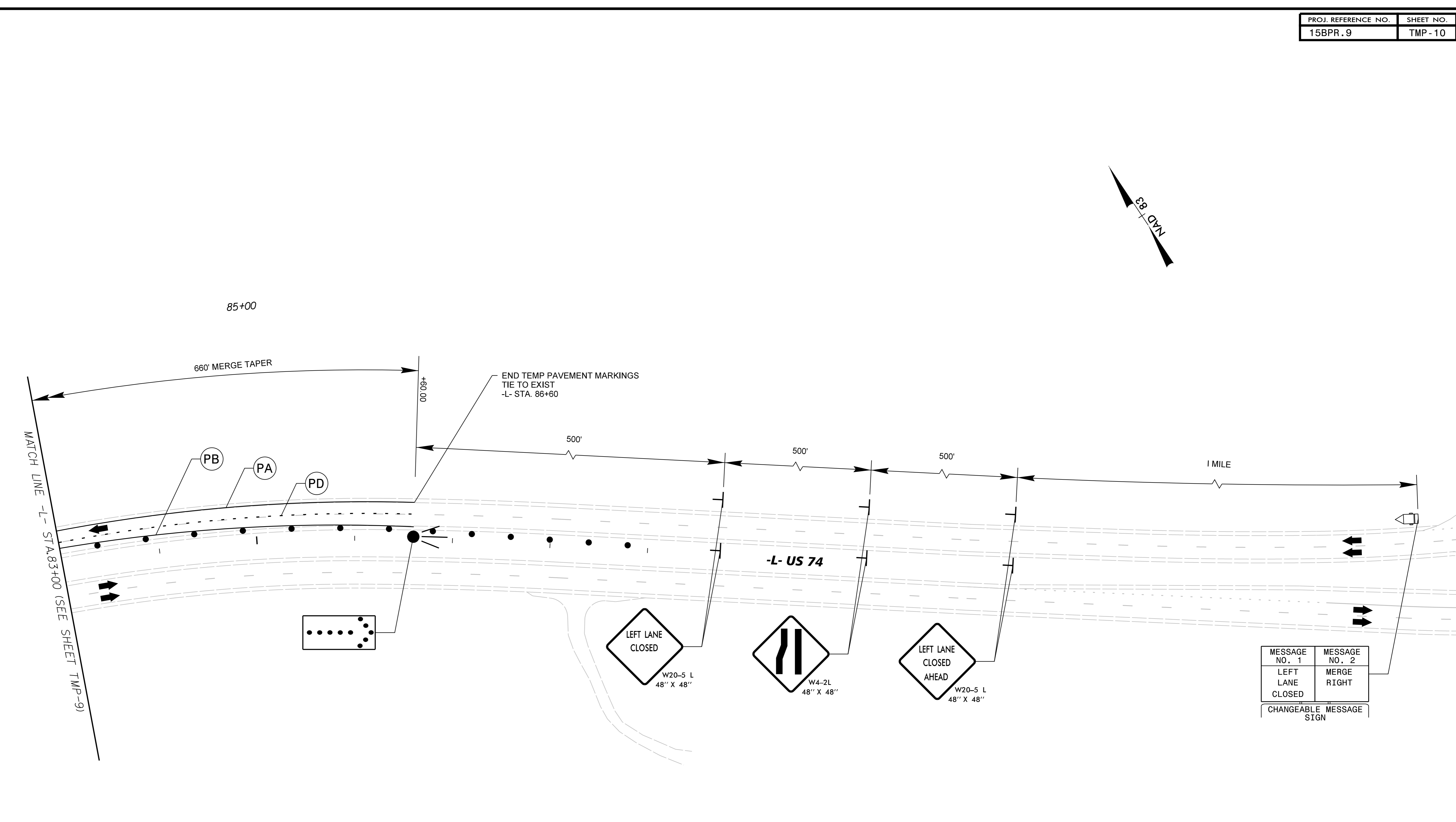

4/3/2018 \$FILEL\$

WORK AREA

WEDGING

Kimley»Horn

4/3/2018

DocuSigned by:
David Shinbara
C8797E13663D429...

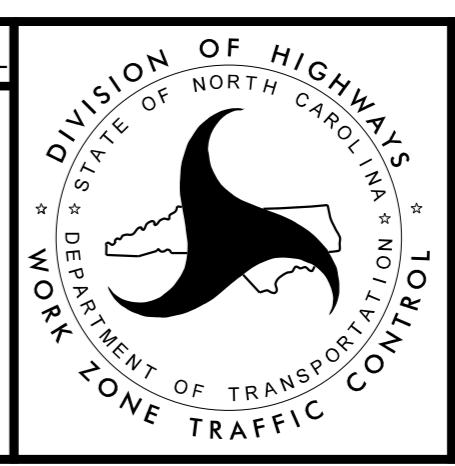
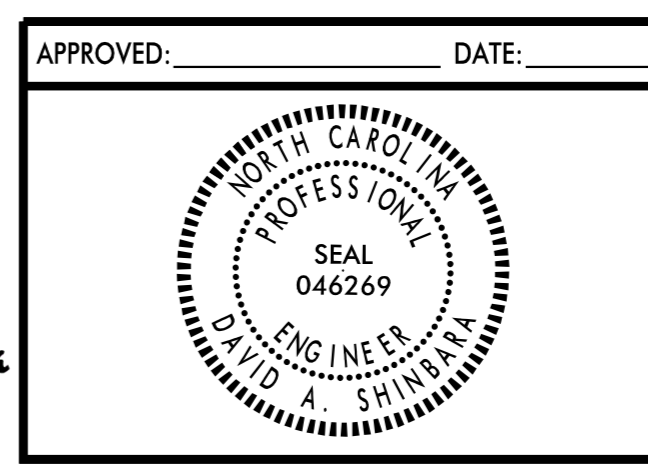

PHASE 1 TRAFFIC CONTROL DETAILS

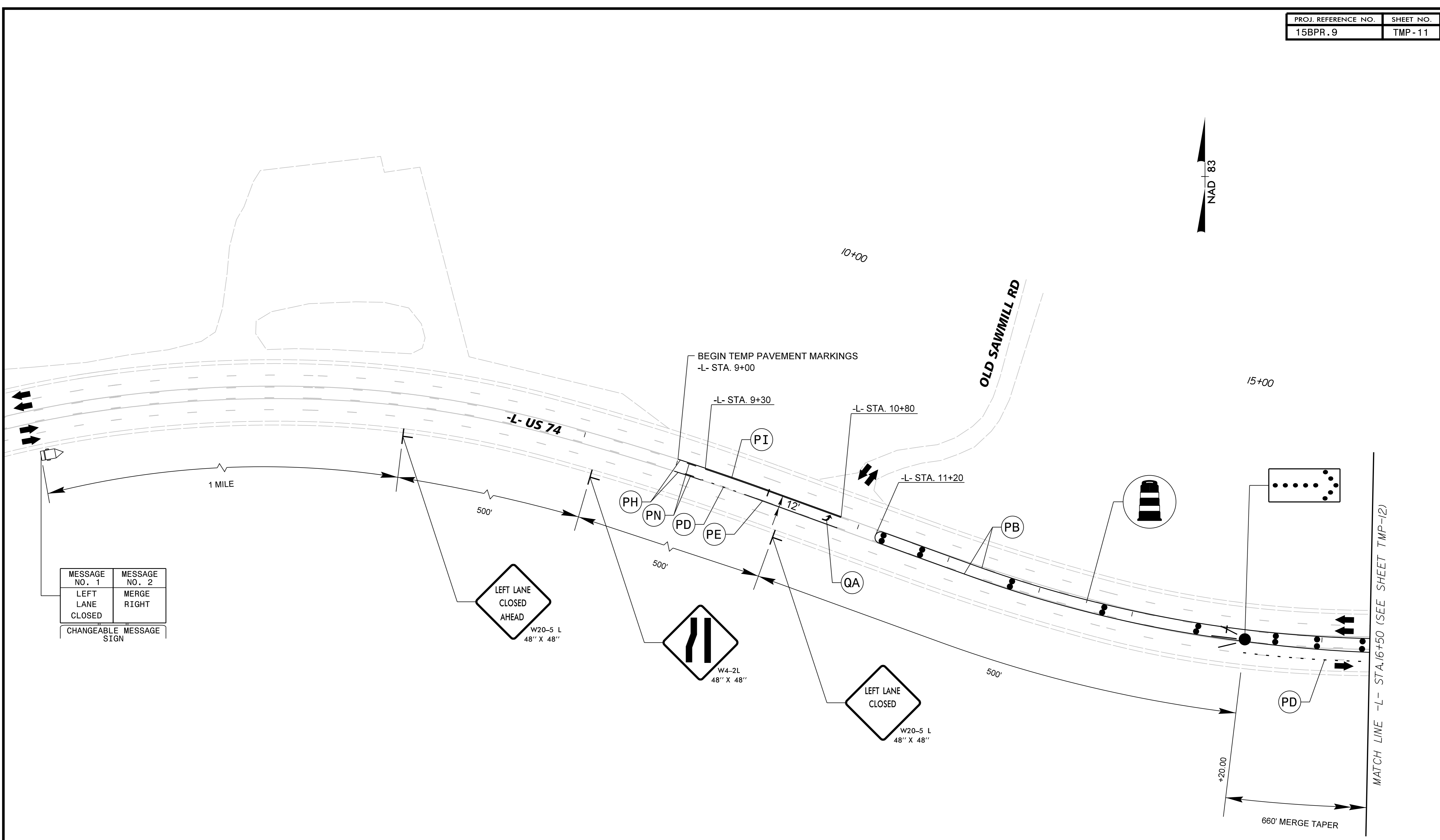
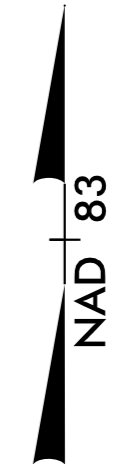

MESSAGE NO. 1	MESSAGE NO. 2
LEFT LANE CLOSED	MERGE RIGHT
CHANGEABLE MESSAGE SIGN	

WORK AREA
 WEDGING

4/3/2018 \$FILEL\$

4/3/2018
 DocuSigned by:
David Shimbara
 C8797E13663D429...

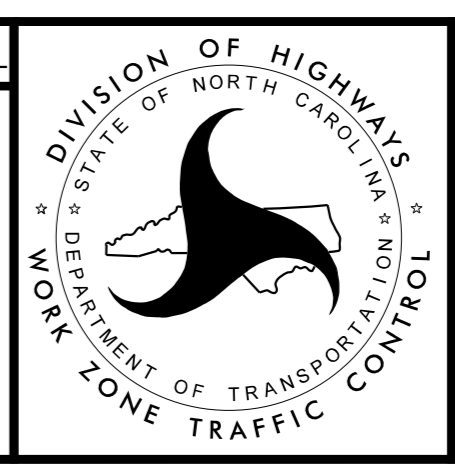
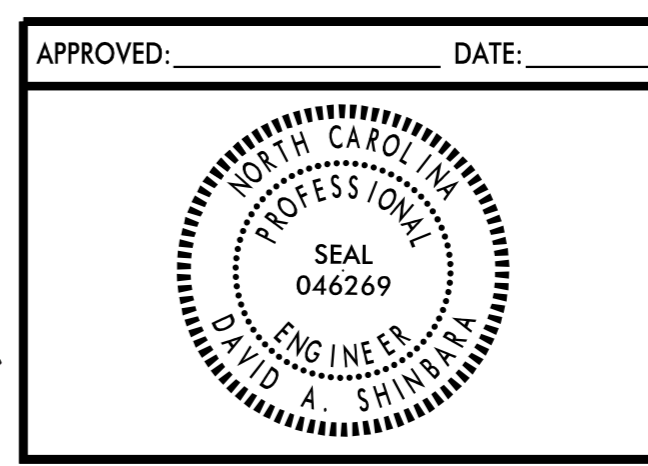

Kimley»Horn

**PHASE 2
TRAFFIC CONTROL
DETAILS**

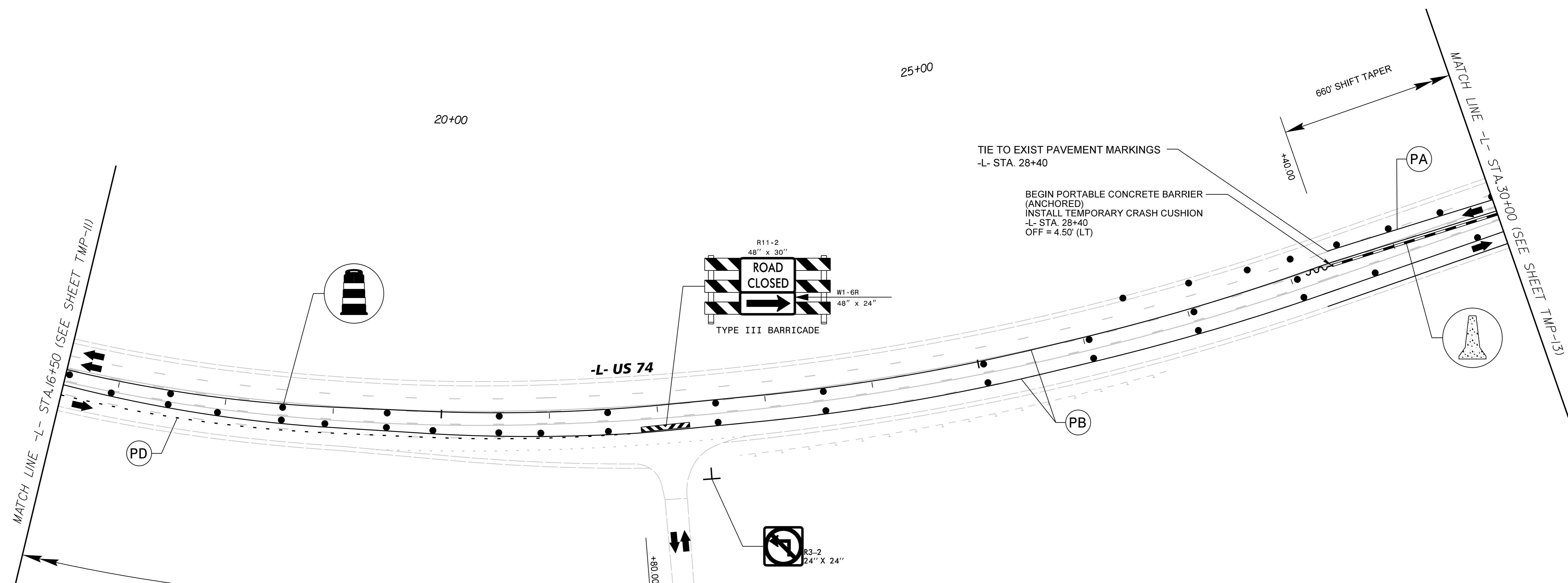
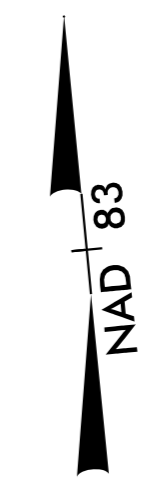

WORK AREA
WEDGING

\$FILEL\$
4/3/2018

4/3/2018
DocuSigned by:
David Shinbara
C8797E13663D429...

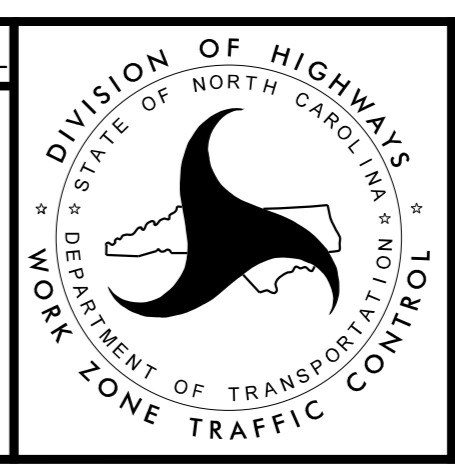
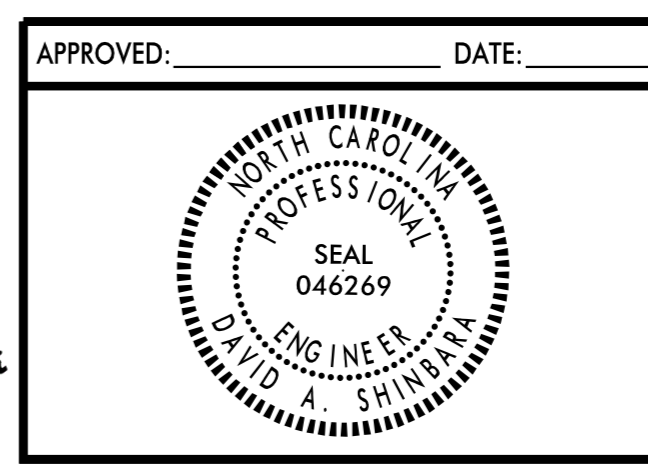

Kimley»Horn

**PHASE 2
TRAFFIC CONTROL
DETAILS**

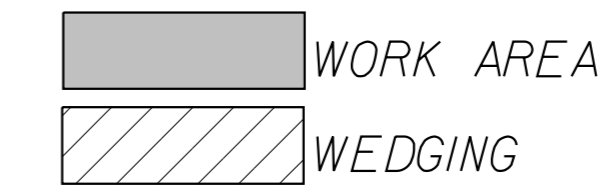
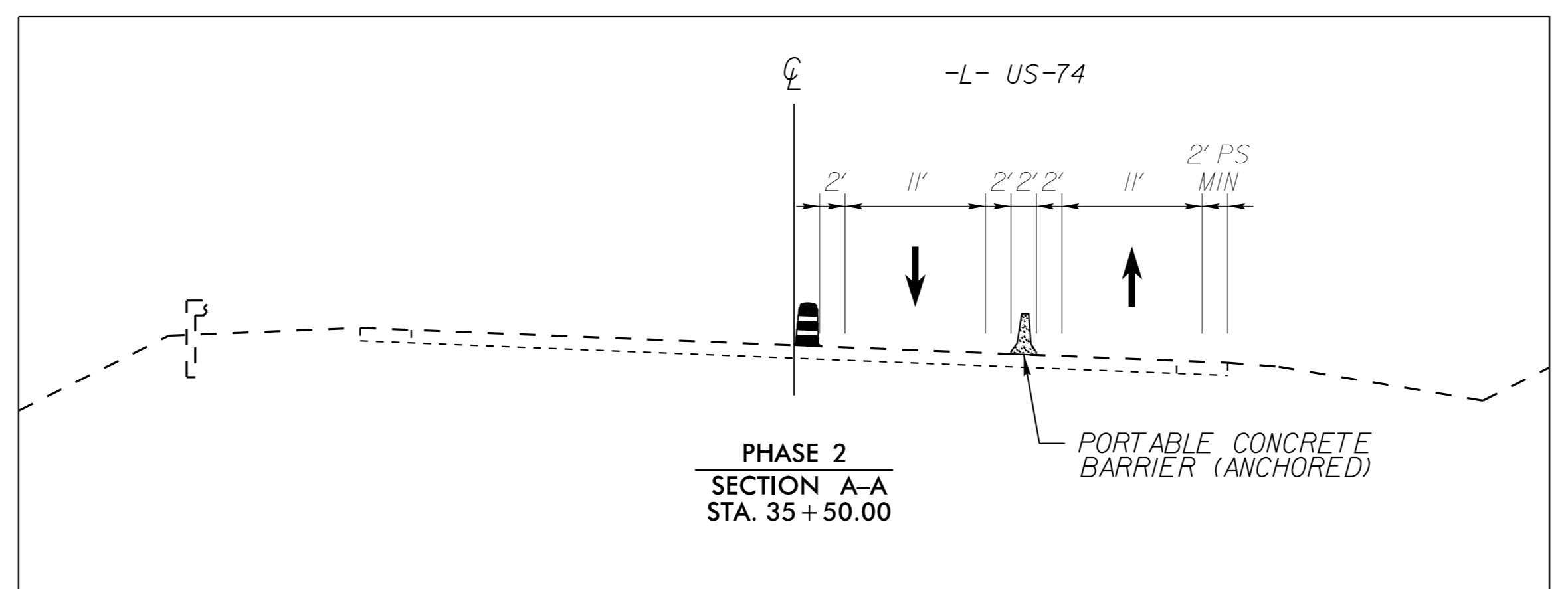
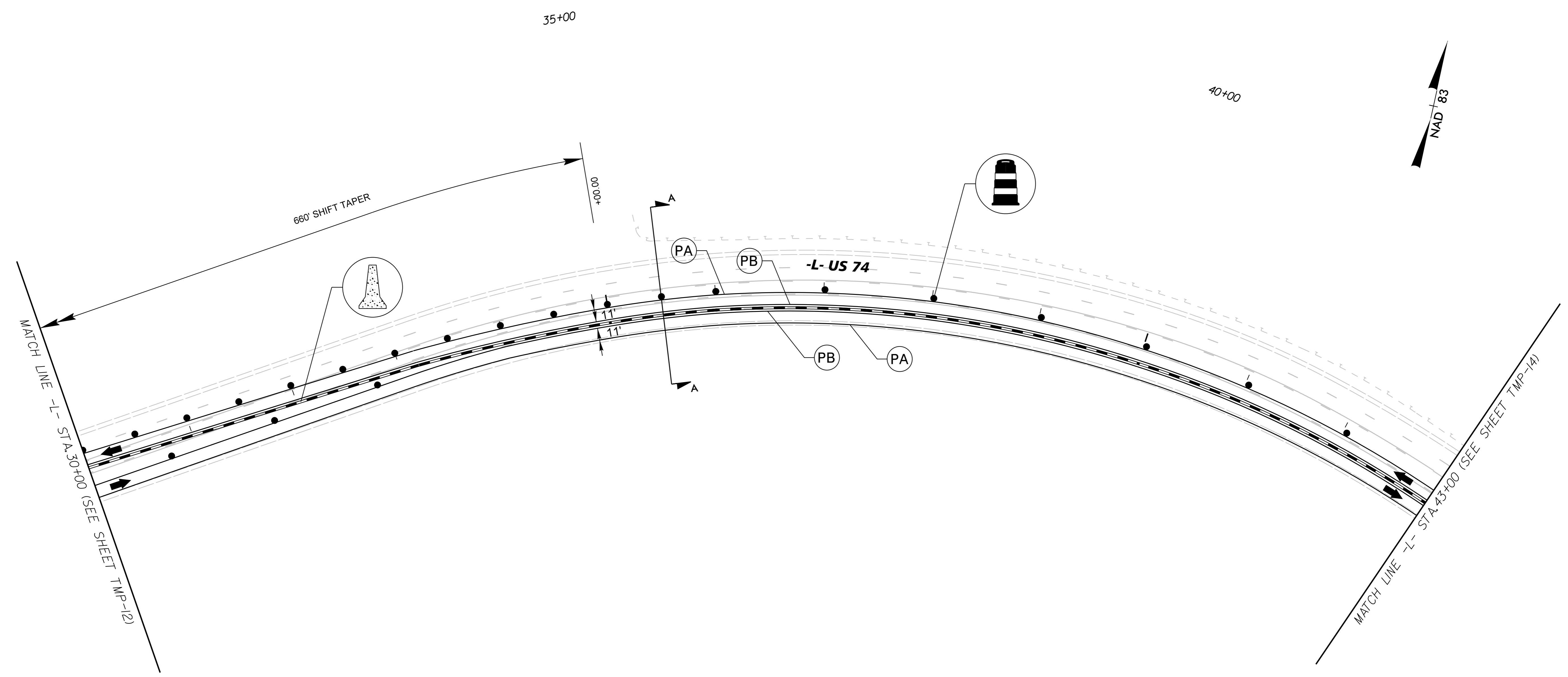

\$FILEL\$
4/3/2018

4/3/2018
DocuSigned by:
David Shinbara
C8797E13663D429...

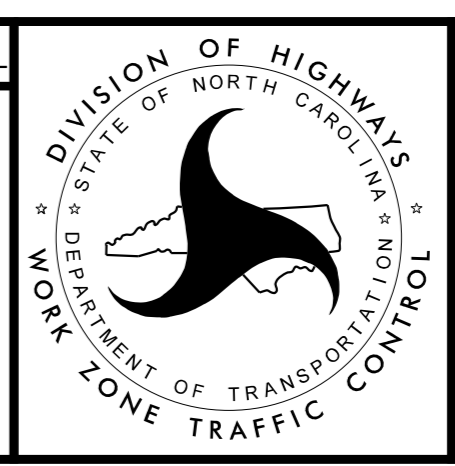
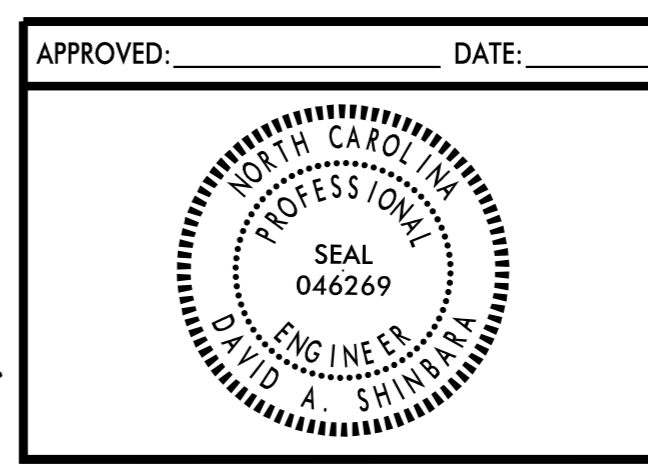

Kimley»Horn

PHASE 2 TRAFFIC CONTROL DETAILS

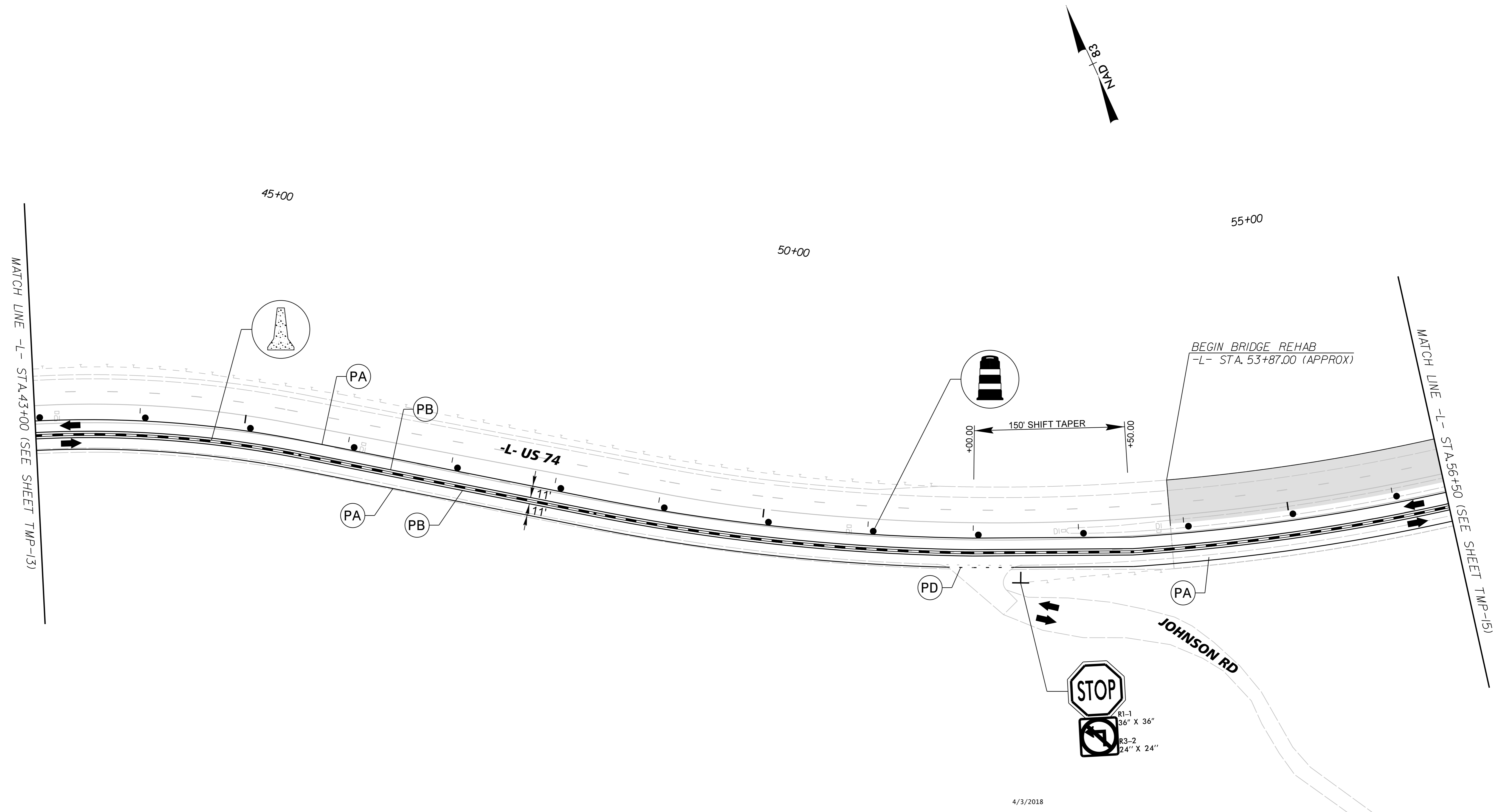



4/3/2018 \$FILEL\$

4/3/2018

DocuSigned by:
David Shinbara
 C8797E13663D429...

Kimley»Horn

 WORK AREA
 WEDGING

APPROVED:	DATE:
	

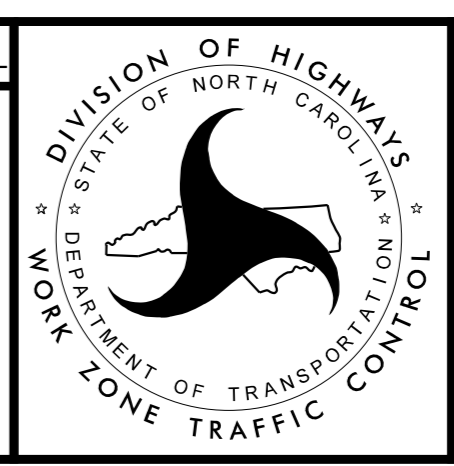

**PHASE 2
 TRAFFIC CONTROL
 DETAILS**

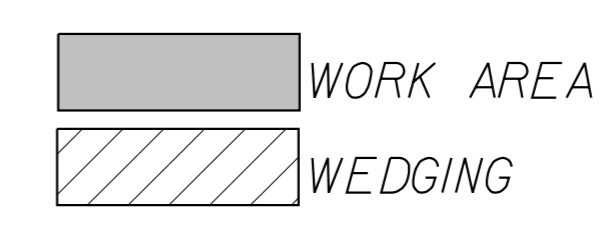
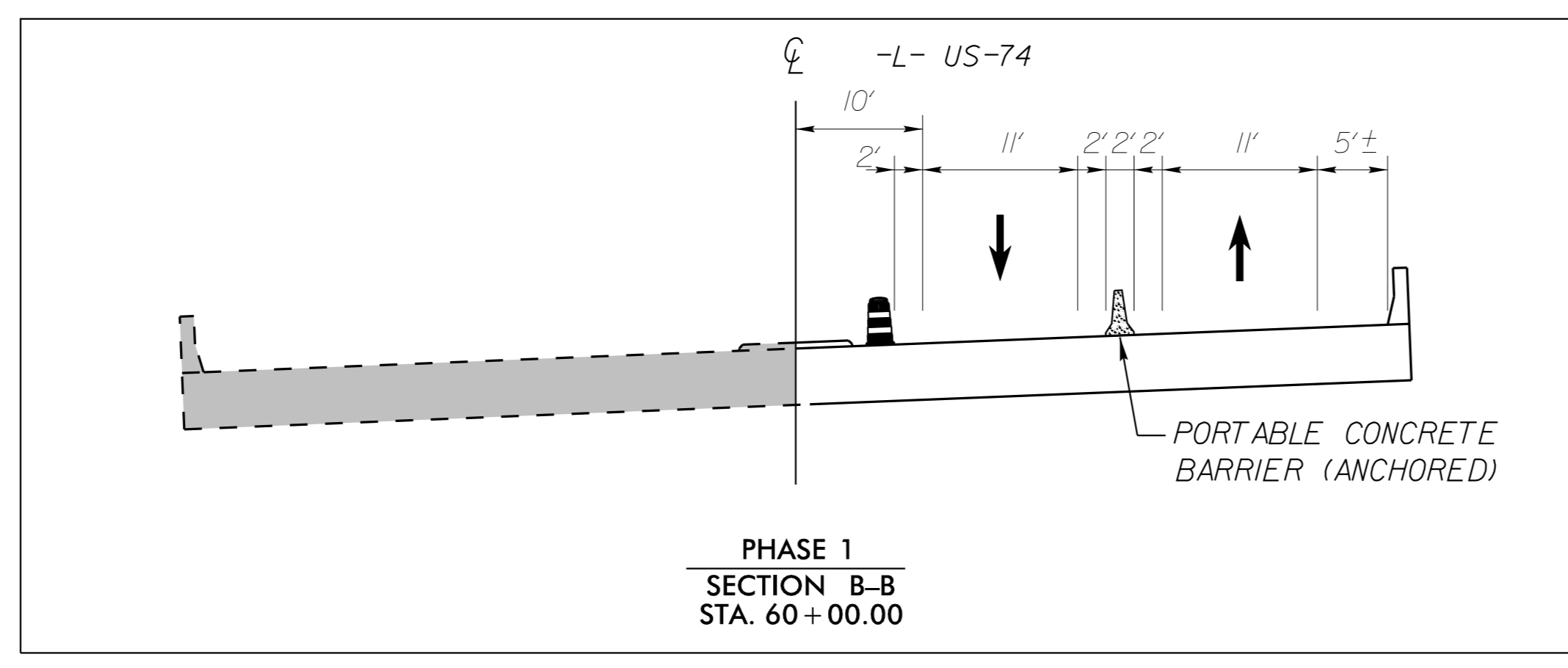
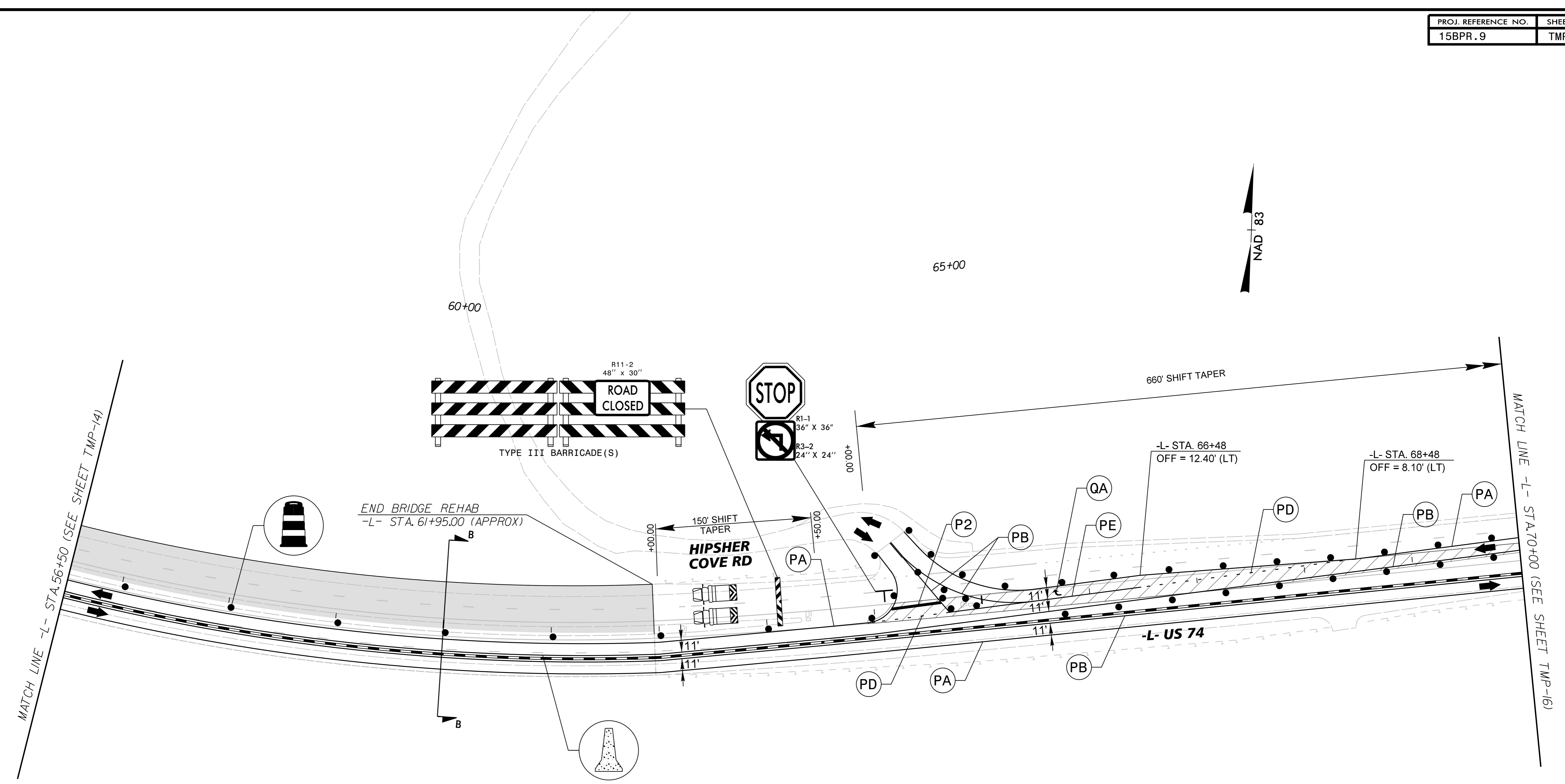

\$FILEL\$
4/3/2018

4/3/2018
DocuSigned by:
David Shinbara
C8797E13663D429...

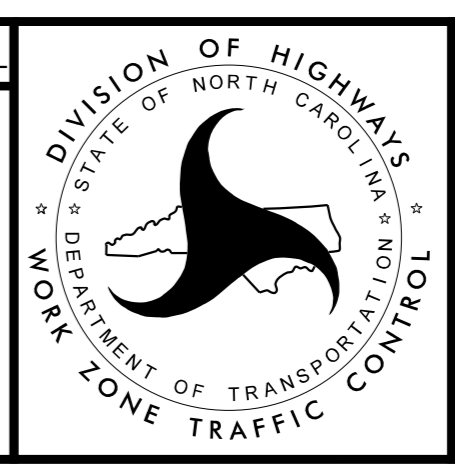
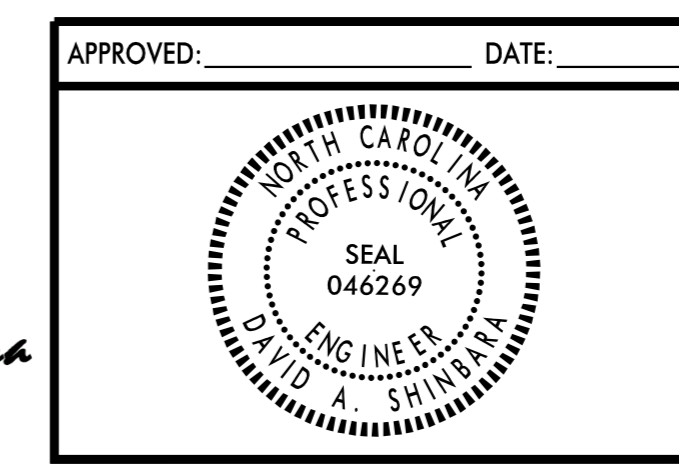

Kimley»Horn

**PHASE 2
TRAFFIC CONTROL
DETAILS**

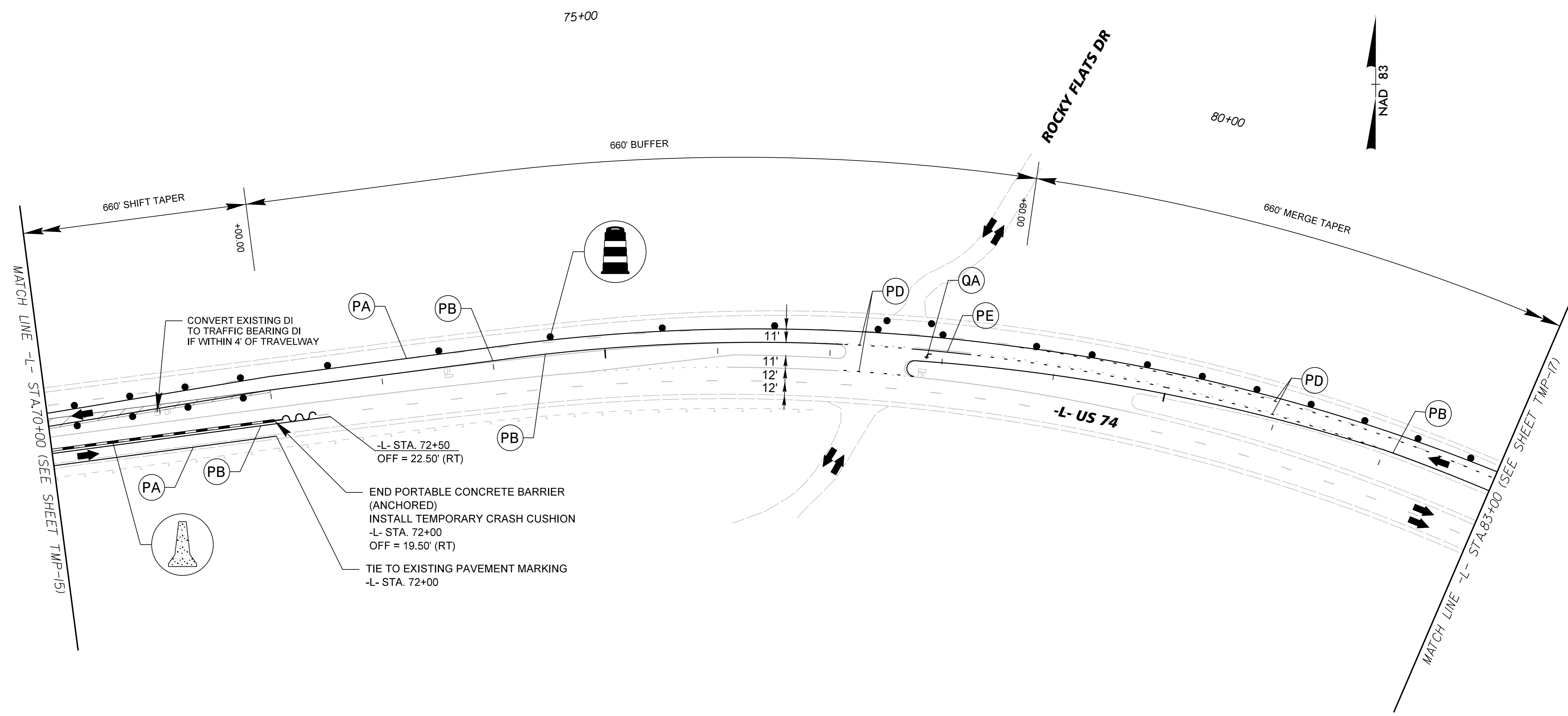

MATCH LINE -L- STA 70+00 (SEE SHEET TMP-15)

MATCH LINE -L- STA 83+00 (SEE SHEET TMP-17)

- CONVERT EXISTING DI TO TRAFFIC BEARING DI IF WITHIN 4' OF TRAVELWAY
- PA
- PB
- 660' SHIFT TAPER
- 660' BUFFER
- 660' MERGE TAPER
- ROCKY FLATS DR
- L- STA. 72+50
OFF = 22.50' (RT)
- END PORTABLE CONCRETE BARRIER (ANCHORED)
INSTALL TEMPORARY CRASH CUSHION
-L- STA. 72+00
OFF = 19.50' (RT)
- TIE TO EXISTING PAVEMENT MARKING
-L- STA. 72+00
- PA
- PB
- PD
- QA
- PE
- L- US 74
- PB

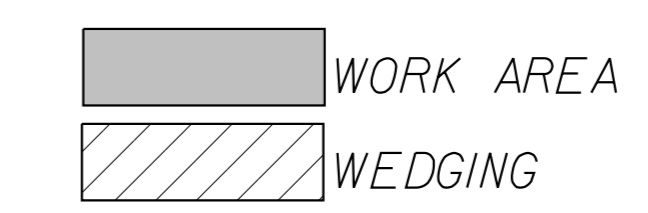

\$FILEL\$
4/3/2018

4/3/2018
DocuSigned by:
David Shimbara
C8797E13663D429...

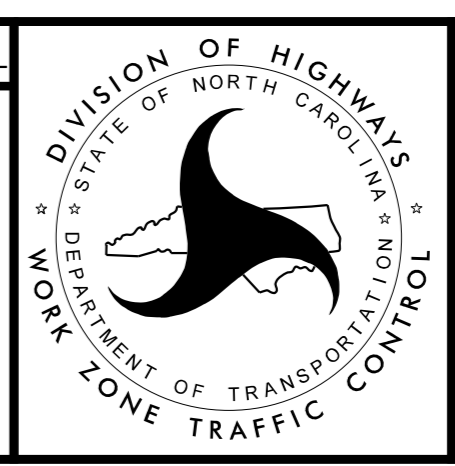
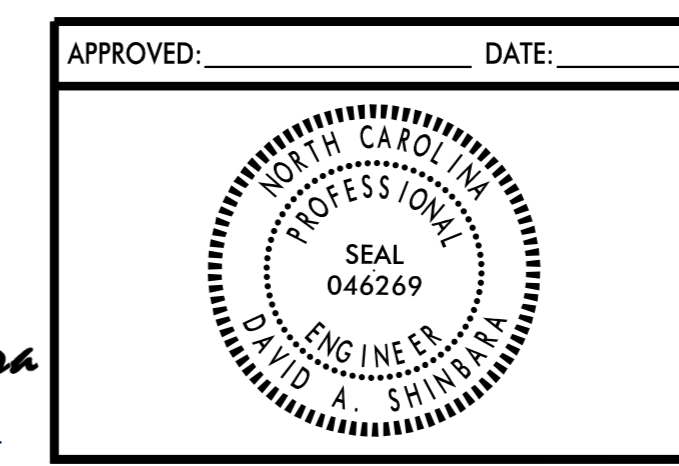

Kimley»Horn

**PHASE 2
TRAFFIC CONTROL
DETAILS**

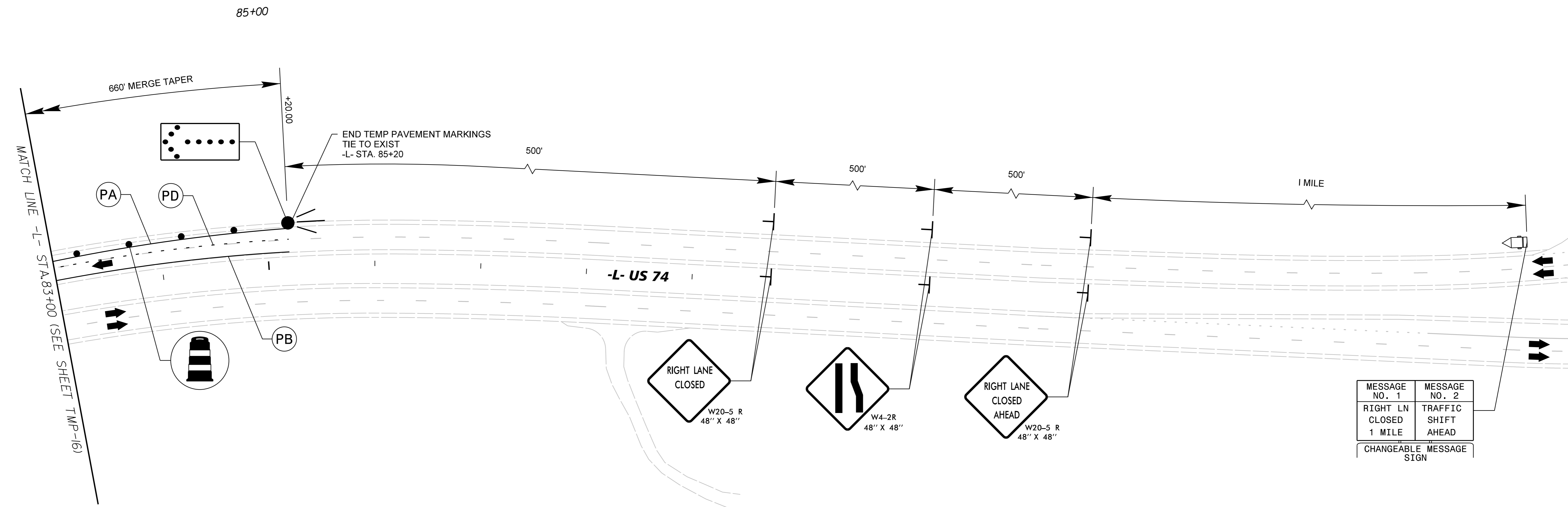
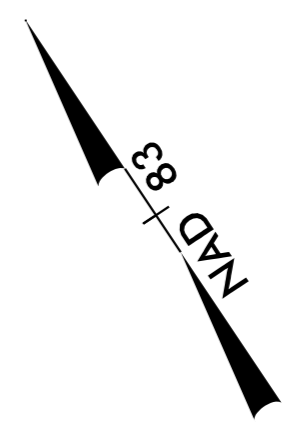

MESSAGE NO. 1	MESSAGE NO. 2
RIGHT LN CLOSED 1 MILE	TRAFFIC SHIFT AHEAD
CHANGEABLE MESSAGE SIGN	

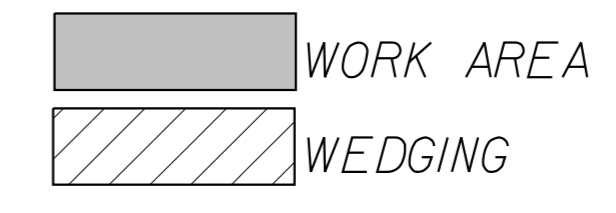

\$FILEL\$

4/3/2018

4/3/2018
 DocuSigned by:
David Shinbara
 C8797E13663D429...

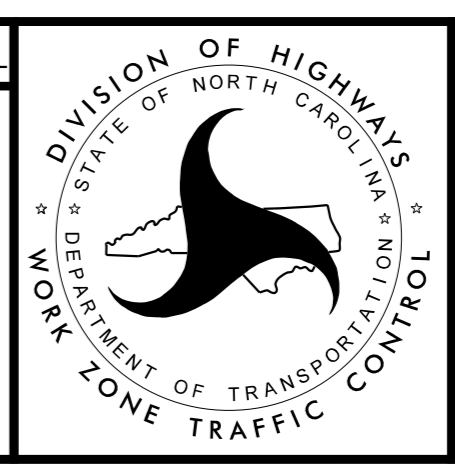
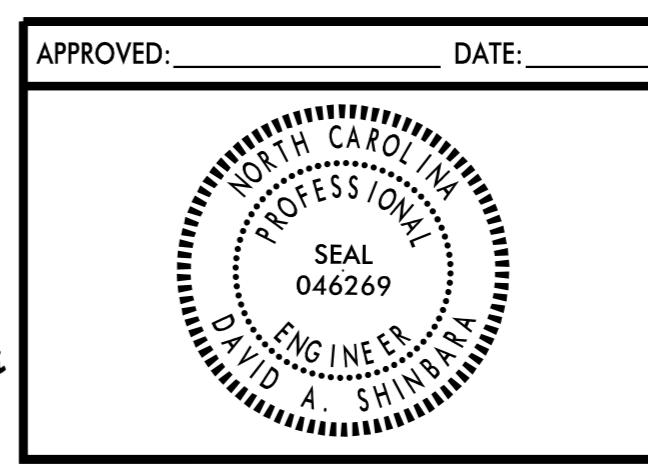

Kimley»Horn

**PHASE 2
 TRAFFIC CONTROL
 DETAILS**